TRY A WANT AD.
Nothing Better for Solving Many Problems.

COLORADO SPRINGS GAZETTE

WEATHER
[illegible] fair [illegible] and Sunday

State Historical and Natural History Society. DENVER, COLORADO. OCT 30 1906

NO. 8619 33RD YEAR. ACCESSION NO. 3547 COLORADO SPRINGS, COLO., SATURDAY, OCTOBER 1, 1904. PRICE FIVE CENTS

COLORADO CITY MEN INJURED IN WRECK

Engineer Frank Smith Seriously Injured, Baggageman Doughty and Brakeman Wilkin Badly Hurt.

Buena Vista, Colo., Sept. 30.—West-bound Colorado Midland passenger train No. 5, running 35 minutes late, was wrecked by running into a big rock slide in a deep cut one mile east of Buena Vista at 5:30 o'clock. The engine and baggage car left the track and were badly wrecked. Three members of the train crew were more or less injured. They are:

Engineer Frank Smith, Colorado City, right leg broken and internal injuries.

Baggageman Doughty, Colorado City, bruised about the body.

[illegible] Wilkin, brakeman, Colorado City, bruised about the body.

Fireman A. F. Anderson of Colorado City, escaped by jumping just before the engine struck the rock slide.

None of the passengers were injured, but all received a severe shaking up.

The wrecked train had a narrow escape from being destroyed by fire. A lighted oil lamp in the baggage car was wrenched from its fastenings and exploded. The blaze was extinguished with great difficulty.

East bound passenger No. 6 pulled up to the wreck and the passengers were transferred and taken to Leadville.

It required 15 hours to clear the wreck and repair the roadbed, which was torn up for fully 100 feet.

DECEIVED AND SWINDLED, SAYS DESERTED BRIDE

Contrary to reports in Colorado Springs and Cripple Creek yesterday, Charles Wallace Williams has not been located.

Williams is the man whose bride of a few weeks says he secured $2,700 from her and then skipped out, leaving her practically destitute in a Chicago hotel.

The story of Williams' alleged duplicity was published exclusively by the Gazette yesterday. The information came through letters which Mrs. Williams has written to W. P. Kinney, secretary of the mining exchange, in an effort to locate her runaway husband.

As an officer of the exchange, Mr. Kinney has taken the trouble to make a personal investigation of the case, but has not succeeded in learning Williams' whereabouts or establishing the fact that the man owned a mining claim adjoining the Stratton's Independence property in Cripple Creek, as he represented to his wife.

Believes Her Story.

"The story the woman tells has every evidence of sincerity," said Mr. Kinney yesterday. "The first letter she wrote me was addressed 'secretary of the mining exchange.' I answered it and then the whole sad story, giving the additional facts upon which to work, but I have been unable to obtain any clew to the man. No one seems to know or to have even heard of him. It is evident from the story to the Gazette that he was married to Mrs. Emma Jeanette Hadden, as she claims, by Dr. Greeg in this city, and it is my opinion that the story the woman tells is straight."

For obvious reasons the Gazette withheld the name of Mr. Kinney yesterday, but in view of the charges made by an evening paper, that the story was a "pipe," Mr. Kinney consented to the use of his name today.

The statement of the sheriff of Teller county and the chief of police of Cripple Creek that Williams is unknown to them disposes of the evening paper story that Williams is in Cripple Creek, and the authorities can put their hands on him when he is wanted.

Her Helpless Appeal.

It is true that the authorities of the gold camp have not been ordered to arrest him, as the letters which have come to Mr. Kinney show plainly that Mrs. Williams has taken no steps in that direction except to lay her case before the Chicago detectives, who decline to take it up because it is outside of their jurisdiction.

Her First Letter.

The first letter was received under the date of August 22, 1904, was from Caledonia, Kent county, Mich., and is as follows:

"Could you please inform me if you know of a man by the name of Chas. Williams, who had a claim on a mine at Cripple Creek very near the Stratton mine? He told me he had a mine near the Stratton mine, that he had a patent on it, was going to put machinery on it, commence to incorporate and to develop the mine.

"Now if you know anything about such a mine belonging to Charles Williams and would let me know, I will inform you later of how he has swindled me out of money. How am I to find out if he has a patent on said mine—write to Washington or how? Please inform me. I will be very thankful to you for your kindness.

Saw Him at Exchange.

"N. B.—I was in Colorado Springs seven weeks ago today, and have seen him at the Exchange building, where he claimed he did business.

"His description is brown hair, brown eyes, height five feet, nine inches, weight 170 pounds, fine or good complexion, small hand and foot, long straight nose and moustache tinged with gray, been colored. Wore gray suit, large diamond on shirt or necktie, onyx ring on left third finger. Has a small mole above the mouth on the left side of the cheek. He was in Colorado Springs five weeks and may be there now. Now this man got $2,700 out of me, a poor widow woman, and I have now to go to work somewhere, without a cent, to earn my living.

"I have now to depend on my own resources for a living and no money to live on. If you know of any good respectable place where I can be housekeeper for one, would be glad to know of it. Am first class, neat, and a good cook; would like a private place. Have been manager of my own domicile for 15 years, and this is the first time I ever had to seek employment."

The Second Letter.

This letter was answered on September [illegible]

(Continued on Page 2.)

SHOCK TO NERVOUS SYSTEM KILLED HER

Remarkable Case of Mrs. Becker Who Was Paralyzed and Rendered Speechless by Sight of Cattle Being Slaughtered.

The death of Mrs. [illegible] Becker at [illegible] Springs, [illegible] Cripple Creek, [illegible] night, [illegible] which was announced by the Gazette yesterday, [illegible] [illegible] one of the most [illegible] and inexplicable diseases that ever [illegible] under the notice of physicians [illegible] suffering for [illegible] to talk and for a [illegible] her [illegible] [illegible] [illegible]

[illegible] and soon afterwards went to Cripple Creek. Gradually she recovered her sight and to a very limited extent her voice.

Just Before Death.

[illegible] the day of her death she was [illegible] [illegible] that at any time [illegible] her unfortunate [illegible]

The cause of her death was [illegible] [illegible] Chicago. In Cripple Creek, she was [illegible] with her sister, Mrs. [illegible] [illegible] the [illegible] of her severe stroke and who has [illegible] with her ever since. Mrs. Becker was well known in Manitou where she [illegible] the greater part of her childhood. She is the [illegible] wife of Albert [illegible]

[illegible] in Manitou.

The [illegible] will be [illegible] of the church of Our Lady of [illegible] [illegible]

CRIPPLE CREEK SEPTEMBER OUTPUT OVER TWO MILLION

Great Gold Camp Is Now Back to Its Normal Productiveness and This Record Is Likely to Be Increased During October. A Demonstration of Prosperity.

Special to the Gazette.

Cripple Creek, Sept. 30.—The production for the month just closing presents the greatest prosperity story which has left the Cripple Creek district for two years past. The production of the camp for the month of September has passed the two million mark and that in a month of only 30 days.

This exceeds by nearly $200,000 the heaviest production since the recent strike and indicates that the camp is now producing at a rate of over $24,000,000 per year.

The production for the month passed the two million dollar mark in spite of the fact that the Telluride mill at Colorado City has been closed down a short time by order of the federal court and the production from this source alone shows a decrease of $130,500. In addition to this the Dorcas mill at Florence shut down a part of the thirty days owing to the necessity for repairs in the machinery, as was also the case in the Sioux Falls plant in this district. However, the smelters rolled up the tremendous tonnage of 12,000 tons of an average value of $64, breaking all records. The United States Reduction and Refining company also increased the figures of the previous month by over $100,000. The Portland mill fell a trifle low but next month promises to equal or exceed the usual amount.

Increase in Smelting Ores.

The remarkable increase in smelting ores was noticeable first on September 10 and Superintendent Hawkins of the smelters today says that the average is continuing and that the figures for October should still show gain even over the remarkable production for September.

There was never before so many leases working as at the present time and they are all making a good production of better than an average grade of ore.

The total was helped along largely through the agency of the Economic mill which treated hundreds of tons of ore from the W. P. H. mine which averaged nearly $100 to the ton. The remarkable part of the production from this property is that not a ton of waste is picked out of the ore that is hoisted in a week's time and when it is taken into consideration that the lessees are breaking ore 35 feet in width it is remarkable. One of the lessees today stated that he believed he would increase the output next month considerably over that made for the month just ended.

October Still Larger.

Ever since the strike was inaugurated 18 months ago, the output of the camp has been steadily increasing until today it is normal and the long desired goal has been reached. Notwithstanding this lease and mill owners predict that October will show a larger output than September. This can be accounted for in several ways, particularly in the fact that three cyanide mills will be running during the next month that have not been running during the present month. The Golden Cycle property will also double its production during the coming month.

The production of September shows a large increase over August in valuation but a falling off in tonnage. In August 61,340 tons were treated with a valuation of $1,799,620. September valuation figures show an increase of $260,000 with a decrease of 1,290 tons of ore. The decreased tonnage is due largely to the fact that the Sioux Falls cyanide mill was closed for the greater part of the month. With this month's figures the grand total for the nine months of 1904 amounts to $16,[illegible]

Figures in Detail.

The following table is the individual statement made by the mills and smelters for the month and came from the offices of the plants today:

Plants—	Tons.	Value.	Total.
Smelters	12,000	$65	$780,000
U. S. R. & R. Co.	21,000	30	630,000
Portland	7,500	30	225,000
Economic	2,150	50	107,500
Telluride	5,450	23	122,500
Dorcas	1,500	25	37,500
Homestake	6,000	4	24,000
Florence Cyanide Mill	2,500	6	15,000
Wild Horse	2,000	6	12,000
Totals	[illegible]	33.59	$2,[illegible]

Taking the figures of the tonnage and production for the first three quarters of the year as a basis on which to estimate the output for 1904 shows that if the present output is continued during the next three months the production for the year will be close to 22 millions dollars. The production is shown below for the nine months:

Month—	Tons.	Total Value.
January	[illegible]	$1,[illegible]
February	[illegible]	1,[illegible]
March	[illegible]	1,[illegible]
April	[illegible]	1,521,[illegible]
May	[illegible]	1,[illegible]
June	[illegible]	[illegible]
July	[illegible]	1,734,000
August	61,340	1,799,620
September	60,350	2,061,[illegible]
Grand totals	[illegible]	$16,[illegible]

While the above tables tell plainer than words the prosperity which the district is now enjoying another fact may be mentioned and that is in reference to the number of miners now working in the district. Since the first Mine Owners association card was issued by Secretary C. C. Hamlin on [illegible] the number has steadily increased until today it reached the figure of 5,480, which undoubtedly shows that more men are at work in the properties of the greatest gold camp than ever before in its history.

While not every man that carries a card is working at this time, yet it is estimated that there are at least 5,000 that are now employed. This is accounted for largely by the large number of leasers that are today employing anywhere from three to 60 men each.

PRIEST CAME TO RESCUE OF THE COUNTESS WHEN IN OGDEN

Her Ladyship Tells of Strange Experiences.

VOW AGAINST MARRIAGE

ARISTOCRATIC VISITOR IN MANITOU ASTONISHES MANY BY HER QUEER ACTIONS — HER REMARKABLE STORY.

The Countess Arabella Loughnan of London, says her detention by the police in Ogden, Utah, was due to her misunderstanding of railway conditions and that she had to seek a priest there to explain matters to the officers.

"I asked them to get my baggage but they were slow and I started to run across the tracks to get it myself," she said, "and they stopped me and took me in charge. I was hurried into a carriage and taken to the police station. I asked that they send me a priest and it was through him that I obtained my liberty."

Thought Him Very Rude.

The countess yesterday recited an amusing incident showing her innocence in regard to American ways. While en route from El Paso, Texas, her peculiar actions caused comment and finally the conductor stepped up to her and asked her who she was. She immediately asked him who he was. He replied he was the conductor.

(Continued on Page 2.)

COUNTESS ARABELLA LOUGHNAN.

Made from a photograph which the Countess has in her possession and which is an excellent likeness of her as she appears today.

WAR NEWS SUMMARY

Field Marshal Oyama has begun the long expected advance on the Russian army at Mukden and the coincident movement against Kuropatkin is indicated by the fact that the Japanese have occupied Sinchenpu, west of the [illegible] river. There is a concentration of Japanese forces near the Yental mines and the advance lines are gradually pushing northward.

General Sakharoff, in dispatches to the [illegible] office at St. Petersburg, reports [illegible] in several engagements of a minor character.

[illegible]

CAMPAIGN OPENED IN [illegible] COUNTY

[illegible] to the Gazette.

[illegible]

COL. LILLIBRIDGE HOLDING HIS OWN

IS STILL A VERY ILL MAN, BUT HAS SHOWN NO MATERIAL CHANGE SINCE CHIEF REYNOLDS WAS CALLED EAST.

Chief of Police [illegible] returned yesterday from Detroit, where he was called several days ago by a telegram announcing the serious illness of Col. H. P. Lillibridge, one of the oldest and best known business men of this city.

"Col. Lillibridge is suffering from throat trouble," said [illegible] last night. "His condition is [illegible] but I hope to receive better news soon. He did not change materially while I was with him. [illegible]

HOLD UP, MURDER AND SUICIDE

SENSATIONAL CRIME IN [illegible] TON—UNIDENTIFIED BANDIT KILLED JOHN LOYNDS AND WOUNDED [illegible]

[illegible]

FLOOD AT TRINIDAD

Damage May Reach Several Hundred Thousand Dollars.

VALLEY IS DEVASTATED

MORE THAN TWENTY CITY BLOCKS IN RESIDENCE AND BUSINESS SECTION COVERED WITH TWO TO FOUR FEET OF WATER.

Trinidad, Colo., Sept. 30.—A terrific flood struck the city of Trinidad and the whole valley along the Las Animas river, devastating a wide section and causing a money loss which at present cannot be estimated, but which may reach several hundred thousand dollars. So far as known, there was no loss of life, but there were many narrow escapes.

Every bridge in the city of Trinidad is out, the Santa Fe station is demolished, all of the railroads are tied up and the telephone and telegraphic services completely suspended. More than 20 city blocks in the residence and business section were from two to four feet under water along the river.

City in Total Darkness.

The flood was caused by the heavy rain which has been falling for two days. At 8 o'clock last night the storm assumed cloudburst proportions and at 2 o'clock this morning the Las Animas river went over its banks.

At 5:30 it was impossible to get within a block of the river bed at any point and Commercial street was flooded for three blocks in the heart of the business district; meantime the electric light and gas plants had been flooded and the city was in complete darkness.

Hundreds of citizens thronged the streets on the edge of the submerged district, carrying lanterns and doing their best to provide those driven from their homes with shelter.

Warning of the Flood.

Warning of the flood was given when the river left its banks by revolver shots and the ringing of the fire alarm, followed by the blowing of all the locomotive and shop whistles in town. Citizens upon rafts made of sections of sidewalks [illegible] through the streets, rescuing families which were in danger.

The new [illegible] hotel, a two-story structure, [illegible] nearing completion at [illegible] on the river bank, was swept [illegible]. The water then ate its way through fifty feet of the ground to the Santa Fe depot, which was carried away.

[illegible] ground being washed away [illegible]

The Rio Grande railroad bridge at [illegible] is out and the Santa Fe tracks [illegible] out. Railroad traffic is entirely suspended and business here is paralyzed.

It was reported today that the [illegible] was due to a break in the [illegible] but this is a rumor. The [illegible] is safe.

[illegible] superintendent of the bridge and building department of the Colorado & Southern road, left Monday for the scene of the washout. [illegible] received by him before his [illegible] were to the effect that the [illegible] over the Las Animas [illegible] was carried away [illegible]

INJUNCTION ISSUED BY JUDGE OWERS

Restrains Mine Owners of the Leadville District From Discriminating Against Western Federation.

Leadville, Colo., Sept. 30.—After nearly 2,000 cards had been issued by the Leadville Mining District association, Judge Frank W. Owers arrived in the city and issued an injunction restraining further action along this line.

The application for injunction was made by the president and secretary of the local miners union. The defendants named comprise nearly every mine owner and mine manager in the camp.

Its Record Repudiated.

The complaint recites the fact that the Western Federation of Miners is a lawfully organized society, which owns property amounting to hundreds of thousands of dollars for mutual benefit purposes, that it takes care of the sick and injured members and widows and orphans of members who are distressed. It is further claimed that the organization has always encouraged obedience and respect for the laws of the land. After reciting the fact that a local union exists in Lake county, the complaint states that certain mine owners and operators have formed a union for the purpose of unlawfully crushing out of existence the miners union.

The Federation, according to the complaint, has never denied the right of the mine owners to form a union, but insist that mine operators have no right to organize for the crushing out of the Federation, thereby causing them to lose their property rights and fraternal benefits and privileges.

Conspiracy Is Charged.

It is charged in the complaint that notices are posted throughout the district informing the men that all members of the Federation, on or before October 1, must surrender their membership in the Federation or quit, to hold their positions. The [illegible] of this is to drive all the members of the Federation either from that organization or by refusing them work drive them from the country. A conspiracy is alleged in the preparation of a [illegible] of those who refuse to surrender manhood and give up their rights and privileges in the Federation.

The complaint further states that there has been no trouble or disturbance in Lake county, but if the mine owners are allowed to proceed in their course, "the unhappy and disastrous conflict between capital and labor which has prevailed in all sections of the country will be [illegible]"

To Prevent Discrimination.

After reciting the legality of the case, an injunction is prayed for, restraining the defendants from discriminating against any miner because of his being a member of the Western Federation or from making out a black list or from compelling members of the Federation to abandon the organization or from compelling them to sign any agreement that they renounce membership in the Federation or from carrying out or doing anything in furtherance of any plans to discriminate against the employment of miners who will not renounce their allegiance to the Federation or from in any other way conspiring to deprive any member of the Federation from obtaining employment.

MERGER TIED UP BY COURT'S ORDER

The much-talked-of Findley mining company controversy opened in the district court yesterday but the only conclusion so far reached is that the Findley stockholders may not, at their meeting today, go further towards consummating the proposed consolidation of the Findley company with the Vallon City company and the stockholders of the latter company may not, at their meeting Monday, take any such action unless the case has then been settled.

Judge Cunningham continued the case from last evening until Monday morning at [illegible] o'clock. The judge has [illegible] and will not decide the Findley case until next week.

Attorneys for the two factions of the Findley company had several wordy spats during the trial yesterday and when it came to the question of what privileges the Findley stockholders would be allowed at today's meeting, Judge Cunningham had to rap for order once or twice and as the attorneys could not come to an agreement he took the matter out of their hands and signed an order which is in effect an injunction restraining [illegible] from further action until the case is finally settled. The Findley directors, who are made defendants in the action brought by [illegible] and others, enjoined this action [illegible] [illegible] parties must be restrained.

The Findley [illegible] the consolidation [illegible] the Vallon City [illegible] [illegible] for the plaintiffs, [illegible] Attorneys Schuyler and [illegible] represented the defense. [illegible]

Expert testimony occupied the greater part of the court yesterday, the case of the plaintiffs not being concluded when court adjourned last evening. The witnesses for the plaintiffs contended that the proposed consolidation would not be fair to the Findley stockholders.

REPUBLICAN RALLY HELD IN DENVER

CONGRESSMEN HOGG, BONYNGE AND BROOKS, AND MESSRS. STIDGER AND BENT ROUSE GREAT ENTHUSIASM

Special to the Gazette.

Denver, Sept. 30.—The opening gun of the Republican campaign was fired in Denver tonight at the Coliseum hall, where 3 thousand people had assembled to hear congressional candidates H. M. Hogg, Robert Bonynge, and F. E. Brooks, and George Stidger, who is a candidate for the office of district attorney, and A. E. Bent, who aspires to be auditor of state speak.

Bonynge aroused great enthusiasm when he pledged himself, if elected, in case any frauds should be attempted as were the case in the last election, to fight the frauds to the finish in congress as he had done before. He then went on to describe that contest at length.

Mr. Hogg dwelt especially upon national issues and discussed the personality and qualifications of President Roosevelt.

Congressman Brooks discussed particularly questions of law and order in Colorado and made a strong defense of Governor Peabody's administration.

The meeting was an exceptionally enthusiastic one and frequent [illegible] interrupted the speakers. Keigel's band furnished the music for the occasion.

RALLIES FOR REPUBLICANS

Special to the Gazette.

Cripple Creek, Sept. 30.—The speakers' bureau of the Republican State Central committee, Charles E. Dickerson, chairman, announces the following rallies to be held in the various counties of the state:

Saturday, Oct. 1—La Junta, Hon. F. E. Brooks, C. M. Brown, A. E. Bent; Cripple Creek, Hon. H. M. Hogg; Littleton, Hon. Robert W. Bonynge, Halsted L. Ritter.

MR. PAYNE'S CONDITION IS EXTREMELY GRAVE

Washington, Sept. 30.—The condition of Postmaster General Payne, whose serious illness was announced last night, continued extremely grave throughout today. There were times during the day, notably in the early morning and late in the afternoon, when the attending physicians believed the end was near, but the patient responded to the heart remedies applied and seemed to regain some lost ground. Tonight at about 8 o'clock Mr. Payne fell into a restful sleep, which continued [illegible] The doctors regarded this as encouraging for a peaceful night.

In the Sunday Gazette

Tomorrow's Gazette will contain a good line of exclusive news and feature stories. Telegraphic [illegible] by Associated Press, local "scoops" by the members of the Gazette staff. This is merely a reminder, the paper will tell its own story.

Within the past few weeks the Gazette has published some authentic ghost stories by Colorado Springs people. Tomorrow there will be an interesting [illegible] on "The Fraudulent Side of Spiritualism," telling [illegible] of the professional medium's trick the "dead [illegible] [illegible] the [illegible]

This is but one of the [illegible]

NewspaperARCHIVE®

NewspaperARCHIVE®

C. J. HEATH DRY GOODS CO.,

New Goods. Better Values and Prices

111 South Tejon Street.

SPECIAL FOR SATURDAY

50 Eiderdown Kimonas

A manufacturer's sample line. Tailor-made. New styles, new sleeves, made to sell from $1.00 to $6.00 each. We purchased the lot at a 50 per cent. discount from manufacturer's prices and will place them ALL on sale today, Saturday. Your choice for

JUST HALF PRICE

$2.00 Garment for.......................$1.00
$3.00 Garment for.......................$1.50
$3.50 Garment for.......................$1.75
$5.00 Garment for.......................$2.50
and so on through the lot.

ANOTHER LOT OF NEW COATS AND JACKETS RECEIVED YESTERDAY. Very swell and low-priced. Early buyers have a decided advantage in selections and prices.

HEATH DRY GOODS CO.

Sports and Sporting Notes

FINALS TODAY FOR KEYES CUP

The semi-finals in the ladies tournament for the Keyes cup were played yesterday afternoon at the Town and Gown Golf club with the following results:

Mrs. R. B. Davis defeated Mrs. L. L. Aitken 3 up and 2 to play.

Mrs. E. P. Shove defeated Mrs. Hille 1 up and 1 to play, after a tie.

Mrs. Davies and Mrs. Shove will meet today in the finals for the trophy, 9 holes being played this morning and 9 this afternoon.

Play yesterday for the consolation cup offered by E. P. Shove resulted as follows:

Mrs. S. S. Mattocks defeated Mrs. James Shearer 4 up and 3 to play.

Miss McKenzie defeated Mrs. Herbert Skinner 2 up and 2 to play.

Mrs. W. C. Jay won from Mrs. Arthur Perkins by default.

Miss Lennox won from Miss Pritchard by default.

The semi-finals in this event will be played this morning by Mrs. Mattocks vs. Miss McKenzie and Mrs. Jay vs. Miss Lennox. The finals will probably be played Monday.

COLFAX LOST TO BRUNSWICK

Special to the Gazette.

Denver, Sept. 30.—The Brunswick and Colfax bowling teams, members of the Western bowling league, rolled their first game of the season tonight.

The Brunswicks won straight across the board and by a margin of [illegible] pins. Neither team bowled in championship form. Scores:

	1	2	3	Total
Brunswick	[illegible]	[illegible]	841	[illegible]
Colfax	[illegible]	[illegible]	[illegible]	[illegible]

JOHN L. PEARSON KILLED IN FOREST QUEEN MINE

Special to the Gazette.

Cripple Creek, Sept. 30.—John L. Pearson, partner in the firm of [illegible] & Pearson, operating under lease [illegible] Forest Queen company on [illegible] hill, was instantly killed at [illegible] this morning by falling from [illegible]. [illegible] half cousin of Postmaster [illegible] of Victor. He was [illegible] years of age and was born in [illegible] county, New York, and leaves a wife and two boys, aged 9 and 13, [illegible].

POLO TODAY AT COUNTRY CLUB

Another polo game between two local teams will be played at the Country club this afternoon, beginning at 3:30.

The Reds will be composed of Messrs. T. L. Harrison, Pinkley Wells, J. L. Cowan and Dunbar Carpenter, while the Blues will have in their line-up Messrs. Walter Scott, Mr. McCartney and Dr. Gerald B. Webb. Prizes have been offered by Mrs. J. L. Cowan to the winners.

TIGERS WILL PLAY PUEBLO SCHOLASTICS

It will undoubtedly be an interesting contest when the Tigers and Pueblo line up for the kick-off at 3:30 o'clock this afternoon on Washburn field.

The Tigers will line up for the first kick-off in the following positions: Bale or Mistaller, center; Fawcett, left guard; Hedblom, right guard; Vandemoer, left tackle; Reed or Hembert, right tackle; Willis or Knell, left end; Captain Lennox, right end; Handeish or Johnston, quarter; Hill, left half; Mack, fullback; and Morgan or Seybold, right half.

THERE'S GOOD DUCK SHOOTING in South Park now. Special rates to hunters in parties of three or more to Hartsel via Colorado Midland Ry.

GANS AND WALCOTT FIGHT 20-ROUND DRAW.

San Francisco, Sept. 30.—Joe Gans and Joe Walcott, holders respectively of the lightweight and welterweight championships, fought 20 rounds to a draw at Woodward pavilion tonight. The decision was not well received by many of the spectators, who seemed of the opinion that Gans should have been favored.

THE ORIGINAL.

Foley & Co., Chicago, originated Honey and Tar as a throat and lung remedy, and on account of the great merit and popularity of Foley's Honey and Tar many imitations are offered for the genuine. Ask for Foley's Honey and Tar and refuse any substitute offered as no other preparation will give the same satisfaction. It is mildly laxative. It contains no opiates and is safest for children and delicate persons. For sale by the Hefley-Arcularius Drug Co.

NATIONAL LEAGUE.

At Brooklyn— R.H.E.
Brooklyn ....[illegible]
St. Louis ....[illegible]
Batteries — Mitchell and Ritter; O'Neil and Butler.

At Philadelphia—Game scheduled for today with Cincinnati played yesterday.

At Boston— R.H.E.
Boston ....[illegible]
Pittsburg ....[illegible]
Batteries—Willis and Moran; Leever and Smith.

Second game: R.H.E.
Boston ....[illegible]
Pittsburg ....[illegible]
Batteries—Wilhelm and Needham; Flaherty, Archer and Phelps. Called, darkness.

At New York— R.H.E.
Chicago ....[illegible]
New York ....[illegible]
Weimer and Kling and McGinnity, Bowerman and Marshall.

Second game— R.H.E.
[illegible]
Lundgren and O'Neil; Taylor and Bresnahan.

AMERICAN LEAGUE.

[illegible]

For Kodaks, Kodak Appliances OR Developing Kodak Pictures [illegible]

THE HEFLEY-ARCULARIUS [illegible] CO.

[illegible] S. Tejon

PORTLAND MEN PRESENT GIFT

As a token of the esteem in which he has been held by the men on his shift, Mr. Lincoln Boyd, shift boss at the Portland mill, Thursday night received a handsome heavy gold locket, and Mrs. Boyd a pretty pocketbook with views of Colorado Springs.

Mr. Boyd has just resigned his position with the Portland mill to accept a promotion in British Columbia. He has been an employe of the local mill for some time and is popular with the men, and has been high in the esteem of his employers. Mr. and Mrs. Boyd will leave Colorado Springs for his new location next Wednesday.

Cures Winter Cough.

J. E. Gover, 101 N. Main St., Ottawa, Kan., writes: "Every fall it has been my wife's trouble to catch a severe cold and therefore to cough all winter long. Last fall I got her a bottle of Horehound Syrup. She used it and has been able to sleep soundly all night long. Whenever the cough troubles her, two or three doses stops the cough, and she is able to be up and well." 25c, 50c, $1.00. Sold by Hefley-Arcularius Drug Co.

HARVEST FESTIVAL TO BEGIN THIS EVENING.

The Salvation Army this evening will commence their harvest festival with a meeting led by members of the Y. M. C. A. Prof. Charles U. Collins, of Colorado college, will have charge, assisted by the Boys' orchestra and a number of good speakers.

TO ST. LOUIS.

Two trains every day are run by the Burlington route over its own rails into St. Louis. Chair cars, sleepers and dining cars. You know what "Burlington" service is, and you get it all the way. [illegible] C. & S. and D. & R. G. agents will sell you tickets and sleeping car berths.

Amusements.

HAVERLY'S MINSTRELS AT THE OPERA HOUSE.

The famous Haverly's Minstrels, generally conceded to be America's best, will be the attraction at the Opera [illegible] matinee at 2:30 and this evening. Matinee prices will be, children 25 cents, adults 50c.

"The minstrel man," Billy Van, known as "the monarch of sorrow," is still the bright particular star and will present a brand new bizarre of merriment and several comic songs of recent issue. "Beau Brummel" Jimmy Wall, the finished exponent of polite minstrelsy, comes second in prominence among the register of comedians, which also includes these two fun experts, Andy Jenkins and Eddie Mazier.

THE NEW EMPIRE.

Crowded houses still prevail at the popular New Empire, and why not? The show is good and the price cheap. There were two crowded houses last [illegible] premium.

Today the Empire will give the usual children's day matinee and Master Charles Evans, the Quinns, and Miss Mattie Quinn will be of special interest to the little folks.

MATCH BEGINS TODAY

Entries for the Ambassador's cup to be played for at the Town and Gown club closed last night and the first round for this trophy will be played today.

A GUARANTEED CURE FOR PILES.

Itching, blind, bleeding or protruding piles. Your druggist will refund money if Pazo Ointment fails to cure you in 6 to 14 days. 50c.

CARRIE NATION AGAIN IN JAIL AT WICHITA.

Wichita, Kan., Sept. 30.—Mrs. Carrie Nation, Mrs. Lucy Wilhelm, Mrs. Lida Mountz and Mrs. Myra McHenry broke two large plate glass windows in the Mahan wholesale supply company's warehouse at 5 o'clock this afternoon. They were arrested and are now in jail. One man offered bail, and when it was rejected he became abusive and was placed in an adjoining cell. The women knelt in a circle and have engaged in prayer most of the time since their arrest. Mrs. Nation's hatchet was taken from her and Mrs. McHenry's hammer, and they demand the return of their weapons, which they claim to cherish.

Presidential Election Will Make No Change.

No matter which candidate is elected, Foley's Honey and Tar will remain the [illegible] coughs, colds and incipient consumption. It cures colds quickly and prevents pneumonia. A. J. Nusbaum, Batesville, Ind., writes: "I suffered for three months with a severe cold. A druggist prepared me some medicine, and a physician prescribed for me, yet I did not improve. I then tried Foley's Honey and Tar and eight doses cured me." For sale by the Hefley-Arcularius Drug Co.

TO ST. LOUIS.

Two trains every day are run by the Burlington route over its own rails into St. Louis. Chair cars, sleepers and dining cars. You know what "Burlington" service is, and you get it all the way, for same rates you pay other lines. C. & S. and D. & R. G. agents will sell you tickets and sleeping car berths.

IF YOU ARE GOING EAST

Start out right on the Rock Island railway. This is the only line running directly east from Colorado Springs and the train starts at [illegible] which is the country. [illegible] at the city ticket office, No. [illegible] Pike's Peak avenue, and let us arrange the details of your journey and make your sleeping car reservations.

EVERY SATURDAY [illegible]

[illegible]

WORLD'S FAIR [illegible]

[illegible]

DECEIVED AND SWINDLED, SAYS DESERTED BRIDE

(Continued from Page 1.)

ber 8, asking for further particulars. Letter No. 2, also from Caledonia, was dated September 25, 1904, and reads as follows:

"In reply to your letter of September 8, will say that I am very thankful to you for your kindness in answering my letter. I will now be a little more explicit in regard to the matter so you will more fully understand how impossible it is for me to do anything. The 11th of July I was in Colorado Springs and loaned Charles Williams $2,600, and on the 12th of July I was married to him by the First Congregational minister. We started for Chicago on a wedding trip and also on a business trip to buy machinery to put on the mine he claimed he owned at Cripple Creek, as he told me he wanted to put machinery on the mine and commence to incorporate.

Said He had Money.

"He said he had plenty of money and wanted to borrow mine until he got to Chicago, where he had some railroad stock that he would sell, then he would pay me back. I foolishly trusted him and lost it. After we arrived he borrowed the last hundred dollars I had with me and went away. I have never seen him from that day to this. He left me at the Lexington hotel with no money to pay the bill. The clerks of said hotel trusted me honestly to pay them when I could procure it. They sent me to the city hall to employ a detective, but they didn't seem to want to handle the case, thinking that Colorado Springs detectives ought to find him as the money was taken there. So that is how I am placed.

Alone and Stranded.

"No means or friends to help me employ a detective or attorney, or take the case in hand. I will have to give it up and try to seek employment to maintain myself as he took all my poor dead husband left me to live on. I am left stranded at the hotel among entire strangers. He claimed he had a mountain home and was very wealthy. Thanking you for your kind advice in the matter, I remain, etc."

The above is the text of the letters written by Williams' bride, and which were the basis of the story published by the Gazette yesterday.

Again the questions are asked:

Who is Charles Wallace Williams?

Where is he?

WILLIAMS UNKNOWN IN CRIPPLE CREEK

Special to the Gazette.

Cripple Creek, Sept. 30.—It was thought for a while today by the police of this city that Charles W. Williams was a temporary resident here. On closer investigation, however, it was found that the name had been confused with another which appeared on the register of a local hotel.

Charles Wallace Williams is unknown to mining men of the Cripple Creek district, and it is not believed that anyone of that name is interested in properties adjoining Stratton's Independence. Williams is unknown to the sheriff or chief of police of this city.

WHERE TO BUY YOUR SUNDAY DINNER

BAKE [illegible]

PARK BAKERY—[illegible] N. Tejon. Bread, Cakes and Pastry. Coffee and lunches served daily.

PRIEST CAME TO RESCUE

(Continued from Page 1.)

of the train, whereupon she said she considered it [illegible] to address a lady without first being introduced.

Street Car Incident.

It is stated in Manitou that one of the countess' eccentric actions since her arrival there was on a street car. Two ladies who boarded the car were looking at her and, it is said, she asked the conductor to order them off the car as they were staring at her. The conductor said he could not do so, and had a hard time convincing the countess that such a procedure on his part would have no precedent in this country.

While amusing on the surface, the actions of the countess are not without pathos. Although she says she has traveled the world over, she seems to find hotels and railway carriages, as she calls the trains, a hardship. She is a woman past the middle age, and has an aristocratic bearing that has not failed to impress even strangers.

The countess will remain in Manitou until Monday when she will leave for the World's fair at St. Louis. She went up Pike's Peak yesterday and [illegible].

She has been in the United States [illegible] years but has made several excursions to Mexico since her arrival. She [illegible] months in California before coming to Colorado.

In conversation [illegible] the Manitou [illegible] yesterday, the countess [illegible] a statement that she was [illegible]

[illegible]

Kaufman's EVERYTHING FOR EVERYBODY

Men's Suits

Swell nut-brown mixtures of Scotch Cheviots, single and double breasted coats—broad liberal shoulders—made and tailored to hold their shape to the end. See and compare them with suits costing $5.00 more.

$15

RAIN COATS—A combination overcoat and waterproof garment—the genuine Cravenette—cannot be distinguished from the ordinary cloths—special values..............$15

Fall Underwear

DERBY RIBBED, in ecru and blue—fine Egyptian heavy weight fleeced back, shirts and drawers, each.............50c

PURE WOOL shirts and drawers—natural gray and tan; shirts single and double breast and back; drawers double seat; made specially for us and warranted.............1.50

UNION SUITS that fit—1.00 up to 3.50.

IN hat society the Kaufman moves in 5.00 circles; all shapes.............$3

BOYS' DRESS and SCHOOL SUITS—in every new conceivable cloth that is good; strongly as well as stylishly made. Norfolk and double-breasted, for ages 6 to 17.............4.95

BOYS' OVERCOATS—The new military styles, with removable hood, fine blue kerseys and Scotch overplaids.............[illegible] to 8.48

"KNEE PANTS"—"Our Own" brand, the best to be had—[illegible] dozen just received, all sizes; Saturday.............50c

Shirt Waist Special.

10 dozen blouses, dark and medium colors, well made, collar attached, ages 4 to 14—Today.............21c

CLOTHES SUGGESTIONS

Thinking of your new Suit or Overcoat?

Don't wait until the cold days are here and then hurry in somewhere and take what you can get.

Skip hurry and worry by coming here now while the new Fall Suits, Overcoats, Hats and Toggery are fresh and in full bloom.

The best manufacturers known to the trade build our clothes. They couldn't make better for love or money—and our prices are much more modest than charged by exclusive clothiers.

You know we are headquarters for lads' clothes.

Our "Boys' Store" is a complete outfitter for "Young America."

For Saturday

AT THE BIG BUSY STORE

Big Values in Every Department. TWO STAMPS INSTEAD OF ONE

All Day Today

Men's Suits worth up to $15.00 and $12.50; over 200 to select from, all sizes, good styles and patterns. Saturday.............$9.75

50 Suits, worth $10.00 to $12.50, only 2 to 5 of a kind, but all sizes. Several lots of black and blue in this lot. Saturday.............$6.95

100 Suits worth $18.00 to $20.00, all wool goods, neat patterns, only 3 or 4 of a kind. Our best makes. Saturday.............$12.50

Over [illegible] suits, worth up to [illegible] in [illegible] Schaffner & Marx make. Many of our finest suits in this lot. Saturday.............$14.50

Bargains In Our Boys' Department

LOT 1—

Over 200 Suits of our nobbiest, double-breast Norfolks and Vestee Suits, worth [illegible]. Blouse Suits worth up to $8.00, all sizes, 3 to 16. This lot contains some of the finest suits ever shown in this town. SATURDAY PRICE.............$4.75

LOT 2—

One lot, consisting of over [illegible] of our best $5.00 and [illegible] suits, in all the latest styles and fabrics—extra well made—good stylish patterns. Norfolks, double-breast and 3-piece styles. SATURDAY PRICE.............$3.75

LOT 3—

One Lot [illegible] of our best $3.50 to $4.50 [illegible] ages 3 to 16. SATURDAY PRICE.............$2.75

LOT 4

One Lot of over 150 Suits, worth up to $3.00, in double-breast, Norfolk, Blouse and Sailor Norfolk effects. All good patterns and colors. SATURDAY PRICE.............$1.75

LOT 5—

One Lot of 75 Boys' Suits, mostly double-breast and Norfolk effects, small lots from our $2.00, $2.50 [illegible] lines, only one to three of a kind; ages [illegible] 7 to 15. This lot will go quickly. SATURDAY PRICE.............$1.25

50 DOZEN MORE OF THOSE HEAVY RIBBED SCHOOL HOSE, they wear like iron. We sold the last lot out completely and were compelled to disappoint many of our customers, but we have them now. SATURDAY.............15c 2 pairs for 25c.

LOT No. [illegible] pairs Boys' Sweet, Orr & Co. best wale ribbed Corduroy, never rip, $1.50 grade, ages [illegible] to 11 only. SCHOOL SALE PRICE.............$1.10

LOT No. [illegible] genuine English corduroy [illegible] made, $1.00 quality, ages 3 to 16. SCHOOL SALE PRICE.............70c

LOT No. 3—Over 100 pairs of our best all-wool [illegible] and Worsted Knee Pants, worth $1.50 and $1.25, ages 3 to 16. SCHOOL SALE PRICE.............95c

LOT No. 4—[illegible] pairs Boys' $1.00 Cassimere and Worsted pants, 3 to 16, well made. SCHOOL SALE PRICE.............70c

LOT No. 5—[illegible] pairs Boys' [illegible] Knee Pants, good patterns [illegible]. SCHOOL SALE PRICE.............45c

LOT [illegible] Knee [illegible] only [illegible] pairs left in sizes [illegible] and only. SCHOOL SALE PRICE.............20c

Robbins

FOR QUICK RETURNS USE GAZETTE WANT ADS

NewspaperARCHIVE® NewspaperARCHIVE®

Today is the last day of the big discount Sale on Van Briggle Pottery at Foltz & Hardy's, 6 South Tejon street.

It is the opportunity of a life time.

VAN BRIGGLE SALE CLOSES TODAY

The Foltz & Hardy Sale of Van Briggle Pottery Proves the Most Successful in the History of the Ware—Sale Closes at 10 o'clock Tonight.

Never before in the history of [illegible] has it been possible to purchase it for less than the prices fixed by Mr. Van Briggle.

For the past two weeks the Foltz-Hardy company have been authorized to offer for sale several hundred choice pieces at prices ranging from 25 to 50 per cent. less than the former values. [illegible] the demand at the cut prices that it was necessary to make substantial additions to the Foltz-Hardy stock.

A lot of about one hundred pieces were received from the firm's Pueblo store; twenty-five handsome vases were sent in from the potteries and in addition a dozen [illegible] selected from the Antlers hotel display.

Although many vases have been sold yet the display as it stands today, the last day of the sale, comprises one of the best assortments of Van Briggle ware that has ever been shown in Colorado Springs.

An art connoisseur and collector of art wares from [illegible], California, recently paid a high tribute to Van Briggle Pottery. He viewed Foltz & Hardy's one day this week and purchased a handsome [illegible].

"I have eight pieces of Rookwood, and samples of almost every well known ware," he remarked, "but I have not a piece in my entire collection that I consider better art than this."

Persons who contemplate purchasing Van Briggle ware for Christmas presents may arrange to take advantage of the special prices by making selections now. [illegible] goods will be held until December first.

The interest that is being shown in Van Briggle Pottery is a compliment alike to the taste of the community and the merit of the ware.

HIGH SCHOOL CADETS STARTING OUT STRONG

New Suits Arrive—Officers Elected—Interesting News Items From Schools. Lever Is Delayed.

The High school battalion is increasing steadily. There are now about 70 cadets enrolled. The recruits are taking up the drill in good shape, and with the arrival of a number of the officers' and privates' suits, the companies are beginning to take on a military appearance. The "non-coms" have not yet been appointed.

Omega chapter of the Era society held a meeting yesterday afternoon.

Charles Herron, '01, C. S. H. S., and a former major of the battalion, has entered Berkeley college, in California, and has become a member of the glee club. Mr. Herron has been in California since his graduation from the local school.

The Adelphi society held its regular meeting last night, debating the question, "Resolved, That Russia Deserves Defeat in the Present War." Roy Kirkpatrick and Hubert Perry upheld the affirmative, against Glenn Shaw and Lynn Gale. Current Events by George Tritch and a recitation by Wilson, with the critic's report and parliamentary practice completed the program.

The regular debating in connection with the course in English has been started under Prof. Walker, and his junior classes are holding regular debates.

The Glee club has effected a new organization with Frank Smith as president; Carl Blackman, vice president, and Roy Kirkpatrick, secretary-treasurer.

Football is not only arousing enthusiasm among the students and members of the first and second teams, but already the members of the two upper classes are thinking of the annual senior-junior gridiron battle, when the two classes meet to settle differences. Members of the two classes are already donning football togs and practicing, though class teams have not been organized nor the date set for the game.

Manager Frank Rose will attend the meeting of the southern division of the football league at the High school building [illegible] as the representative of the local High school.

[illegible] is taking hold of the students [illegible] are being organized. [illegible] has been elected captain of the senior five and [illegible] of the sophomore team. The other two classes will organize shortly and games will be played among the four classes.

Miss Thyrza Roby, Miss Irene Clark, Miss Alma Tyler and John Coombs are on the sick list.

A number of High school football enthusiasts will attend the College-Centennial game this afternoon to get a line on one of their strongest rivals.

Carl Blackman was yesterday afternoon elected second lieutenant of Company A, of the High school cadet battalion on the third ballot, to succeed Lieutenant Fred Palmer, who left school and resigned last week. Nominations were made last Friday and the election held at the close of drill yesterday. Corporals Kittleman, Cort and McCoombs and Private Stone were also supported by their friends for the honor. Lieutenant Blackman is president of the senior class, business manager of the Lever, and one of the most popular boys in the school, besides being a good soldier.

Miss Violet Saunders and Glessner Haagland have returned.

At a meeting of the senior class Thursday afternoon it was decided that the class would follow the custom established last year by the graduating class and not give the senior fortnightly dances.

The first issue of the Lever has been delayed and will not appear until the first part of next week.

The senior geology class made a trip Tuesday to [illegible] canon.

The second High school team will play the West Sides this morning on the latter's grounds.

The freshman class reorganized last week and elected Henry Morrell its first president; Harry McMillen is secretary; Miss Julia Pebbles, Lever correspondent, and Harold Draper, sergeant-at-arms. Steel gray and garnet are the colors that the class has adopted for its High school career.

CAUSE OF RHEUMATISM

[illegible]

DR. PRICE'S WHEAT FLAKE CELERY FOOD

[illegible]

Palatable—Nutritious—Easy of Digestion and Ready to Eat

[illegible]

NEWS NOTES OF COLORADO CITY

CARRIES BULLET BUT WILL LIVE

CHARLIE LAMONT IS NOW ON HIGH ROAD TO RECOVERY. HAS BEEN REMOVED FROM HOSPITAL.

Charlie Lamont, the boy who was shot by Eugene McLellan last month, was removed from St. Francis hospital to his home in Colorado City yesterday. The lad still carries the bullet, but is on a fair way to recovery.

HOT LARD SET HOUSE ON FIRE

KETTLE OF THE BOILING LIQUID WAS OVER-TURNED BY CHILD. COTTAGE BURNED—LOSS SEVERAL HUNDRED DOLLARS

A small cottage occupied by John Huber near the garden of the [illegible] was destroyed by fire yesterday. The fire was caused by the upsetting of a kettle of lard by Mrs. Huber's grandchild. The family carried about $[illegible] insurance and the loss is estimated at about $[illegible].

CHURCH SERVICES

Subjects of Sermons to Be Preached in Local Houses of Worship Tomorrow.

Church notices in future will appear on the Saturday preceding the Sunday service.

First Congregational—Rev. F. W. Hullinger, pastor. Preaching at 11 a. m. and 7:30 p. m.; Sunday school, 10 a. m.; Christian Endeavor, 6:45 p. m.; prayer meeting, Wednesdays. A cordial invitation to all.

First M. E.—Charles F. Seitler, pastor. 11 a. m., "Anchors [illegible]," 6:30 p. m., Epworth league; 7:30 p. m., "How We Got Our Bible."

Christian—Rev. R. W. Moore, pastor. Sunday school at 9:45, mid-week prayer meeting on Thursday evening; choir practice meeting on Friday evening. The sermon subject Sunday morning will be, "What's in a Name?" This will be the second in the sermon series on "The Christian Church—Its Position and Plea." You are invited and will be made welcome to our services.

HAVE YOU A COPY?

A few copies of R. L. Polk & Co.'s Colorado Springs City Directory, 1904-1905 (including Colorado City and Manitou), are on hand and for sale at the office of the Giles Mercantile Agency Co., Suite 305 De Graff Bldg., price $5.00.

R. L. POLK & CO., Publishers.

LIBRARIAN HAS NOT YET BEEN NAMED.

The Woods library board held a meeting last night at the library. Nothing of importance was accomplished. The appointment of a librarian was not discussed.

Cures Chills and Fever.

G. W. Wirt, Nacogdoches, Texas, says: "His daughter had chills and fever for three years; he could not find anything that would help her till he used Herbine. His wife will not keep house without it, and cannot say too much for it." 50c. Sold by Hefley-Arcularius Drug Co.

COLORADO CITY NEWS NOTES.

Roy Lee, son of Albert Lee, the grocer, who has been on the sick list during the last week, is convalescing.

Rev. Charles F. Seitler, pastor of the First M. E. church, returned today from a three days' trip to Denver. Mrs. Seitler is recovering rapidly and will soon join her husband here.

T. W. Clelland, who has been on the sick list, has now fully recovered.

Miss Daisy Lee, who has been visiting her sister at Webster City, Ia., has returned.

Leo Bayle is back from a hunting trip to the White river district.

Mrs. Mary Edwards has gone to Colorado Springs.

C. A. Acton, secretary of the Anti-Saloon league, will preside at a union temperance meeting at the First Baptist church tomorrow evening.

Mrs. Eva Washburn has gone to Kearney, Neb.

J. F. Morgan has returned from Cripple Creek.

Frank Marcroft is back from St. Louis.

Dr. Briscoe has returned from Denven.

Mrs. Toell, of Muskogee, I. T., is a guest of Mrs. D. J. Long.

W. S. McCutcheon, of El Paso, Tex., will arrive in a few days and will be a guest of J. F. Walker and family.

E. Geetz, who has been stopping at the Michigan house, has accepted a position on a ranch near Rifle, Colo.

High class or domestic finish. Grand Laundry, phone White 62, Colorado City.

Mrs. J. A. Vincent is visiting friends in Colorado Springs.

AUDOR'S WARRANTS—Chairman Rouse, of the board of county commissioners, and Deputy County Clerk McAllister were busy yesterday signing the warrants for the payment of jurors in the district court. The jury has been excused until October 15 and were yesterday paid for their services so far this term.

THREE FOREIGNERS SWEAR ALLEGIANCE TO AMERICA.

District Clerk Clyde L. Starrett yesterday issued final naturalization papers to William Bennett, who reaffirmed his oath of allegiance to the flag of this country and forswore his allegiance to King Edward, of England. Judge Cunningham [illegible] the papers.

Daniel M. Neil and Angus M. MacKenzie were given similar papers by Clerk Mason, of the county court. Both are natives of Scotland, and pledged their faith in the United States flag and [illegible]. Judge Orr [illegible] the [illegible].

INVALID WOMAN TAX BACK HER MAIDEN NAME

[illegible]

Five Big Special Bargains

In Ladies' Fall Shoes and Boys' & Girls' School Shoes

LADIES' $3.50 SHOES AT $2.75.
Two new fall styles in ladies' shoes. One style is a Goodyear welt, medium weight, vici, military heels. The other is a very fine vici kid, turn soles, with patent tips, high arch last, Cuban heels. Both very attractive styles, $3.50 quality; on sale for Saturday only at ... $2.75

LADIES' $2.50 SHOES AT $2.00.
This quality consists entirely of ladies' vici kid lace welt shoes known as the "Cinderella $2.50 Shoes," patent tips, military heels, on sale for Saturday only at ... $2.00

LADIES' $2.50 SHOES AT $1.75.
These are ladies' regular $2.50 shoes known as the "Herald Shoes." Extension soles and light McKay flexible soles for street or dress wear. On sale for Saturday only at ... $1.75

BOYS' $2.00 SCHOOL SHOES AT $1.48.
This lot is boys' school shoes, sizes 1½ to 5½, box calf, heavy soles, good shapes and nearly all sizes. Our price for Saturday ... $1.48

[illegible] SCHOOL SHOES FOR $1.28.
This lot is made of both kid and calf school shoes, with heavy soles, good styles, good sizes ... $1.28

Quality and Style at the Right Price

Voches, 22 S. Tejon St.

WOMEN ORGANIZE TO ELECT TICKET

Auxiliary to the Republican County Committee Formed Yesterday—Great Enthusiasm Prevails.

Sixty prominent women of Colorado Springs met yesterday afternoon at Republican headquarters and formed a Ladies' Auxiliary to the Republican county central committee.

Great enthusiasm characterized the meeting and an earnest desire to assist the central committee in carrying this county for the Republican ticket by a larger majority than ever was evidenced by all.

An executive committee was selected with Mrs. Francis W. Goddard, chairman, and Mrs. Robert Kerr, [illegible]. The other members are as follows: Miss Jennie Burns, Mrs. W. N. Ruby, Mrs. L. C. Dana, Mrs. W. W. Williamson, Mrs. W. B. St. John, Mrs. B. M. Hunter and Mrs. Cooley.

The auxiliary will hold meetings every Friday afternoon at 2:30 o'clock in the Women's parlor at Republican headquarters. The women will work hard for the success of the ticket and will prove an important adjunct to the central committee.

WILL CONDUCT SERVICES IN THEIR NEW HOUSES OF WORSHIP

The exchange of church properties between the M. E. church, South, and the Cumberland Presbyterians will take place tomorrow, when each church will hold its first services in its new quarters. The formal exchange has not yet been effected as there are still some matters to be arranged, but negotiations are practically closed up and have gone so far that there can be no doubt but that they will be consummated as soon as possible.

At the time of the M. E. conference in August, the two churches intended to change on Sunday, but tomorrow's services will be the first that will be held by the respective congregations in their new homes. When Sunday school convenes at 9:45 a. m., the first real service will begin. Preaching will be held both morning and evening, at 11 a. m. and at 7:30 p. m., with Epworth league at 6:30 p. m. There will be no special services to mark the change, but the pastors will allude to the step that has been taken.

The two ministers have not announced their subjects, but the Rev. J. C. Rawlings, of the M. E. church will deliver sermons appropriate to the occasion. Mrs. J. R. Darnell and Mrs. Robert Herd will sing vocal solos at this church.

Under their two pastors, the Rev. W. G. Templeton, of the Cumberland Presbyterians, and the Rev. James C. Rawlings for the Methodists, this deal has been effected, and what is considered a step in advance for each, has been taken.

CREDITORS AGREE TO POSTPONEMENT

SUIT FOR POSSESSION OF TELLURIDE MILL WILL NOT COME UP FOR HEARING UNTIL NEXT TUESDAY.

Hall, Babbitt and Thayer, and Lunt, Brooks and Willcox, the attorneys representing local creditors of the General Metals company, yesterday secured a postponement of the proceedings recently started in the United States district court at Denver to have Marshall Bailey show cause why he should not turn the property of the company at Colorado City over to Mr. Alfred Roelker, Jr., who was appointed receiver of the company by Judge Holt, of New York, on involuntary application of the eastern creditors of the company. The matter will not be heard in Denver until Tuesday, instead of today. The postponement was secured as a result of a conference and eastern and western creditors gave their consent through their representatives. It was a matter of mutual agreement.

WARRANTY DEEDS.

Mr. Co. [illegible] to J. K. Kellats, lot 8, block [illegible], $125.

Grace F. Finley to C. M. Coleman, part of lots 21 and 22, block 8, Pike's Peak addition, $[illegible].

M. C. [illegible] to O. W. Lovan, lots 21 and 22, block 8, Pueblo Home second addition, $1,400.

Six of the housekeeping questions are settled:

[illegible]

and settled for good.

Schilling's Best at your grocer's; moneyback

BRIDE PLANNED PRETTY SURPRISE

WHEN MISS MAY YORK WENT EAST FRIENDS DID NOT KNOW SHE WOULD COME BACK AS MRS. MOORE.

The many friends of Miss May York of this city were greatly surprised yesterday when she announced to her friends that she had changed her name and is now Mrs. Fred Moore.

Miss York has resided in Colorado Springs several years, but some little time ago went on a trip to her former [illegible], Kansas. She returned yesterday and accompanying her was Mr. Fred Moore, to whom she was married while on her trip.

Miss York had for some time been employed by the Whitaker Printing company, in whose employ she was when she went to Kansas, it then being supposed she was going merely to visit her old home.

PROMINENT COUPLE AGREE TO LEGAL SEPARATION.

Emma M. Burwell was yesterday granted a divorce from Moses T. Burwell, the case being tried before Judge L. W. Cunningham in the district court yesterday morning. The grounds charged in the complaint were cruelty. The defense was represented by counsel, who merely asked formal questions.

Judge Seeds issued a decree of divorce yesterday in the case of Flora Iona Giese vs. James Perry Giese. Cruelty was the charge.

A PROMINENT TRAINMAN

The many friends of O. H. Hansen, trainman, [illegible], at present living at Lima, Ohio, will be glad to know of his recovery from threatened kidney disease. He says: "I was cured by using Foley's Kidney Cure, which I recommend to all [illegible], [illegible] who are usually so likely afflicted." For sale by the Hefley-Arcularius Drug Co.

MARRIAGE LICENSES

[illegible] J. Fink and Mary Etta Cloherty, [illegible].

[illegible]

Misses' and Children's SHOES

PELTA'S — Underbuyers and Undersellers

At Cut Prices for Saturday Only

Fifty pairs of Children's School Shoes, kangaroo, calf and vici kid, sizes 5 to 8's, regular price $1.15; sale price ... 69c

Misses' Fine Dress Shoes, in Goodyear welts and turns; the famous Budd line; a $2.00 and $2.50 value; sale price ... 1.39

Misses' School Shoes, guaranteed to be thoroughly good and honest; a regular $1.50 and $1.75 shoe, for ... 1.19

JUST RECEIVED—3 cases of Ladies' Shoes, heavy soles, worth $2.00, for ... 1.48

MISSIONS AND MISSIONARIES

The Presbyterians Discussed Work in Foreign Lands.

LOCAL WORKER IN INDIA

DR. MARY NOBLE, OF THIS CITY, IS SUBJECT—INTERESTING REVIEW OF SUBJECT—DR. WORK TO GIVE RECEPTION.

A well attended meeting was held by the Woman's society of the First Presbyterian church in the lecture room last night. Mrs. Charles Noble presided.

Mrs. W. C. Robinson reviewed the work of the seven missionaries which are partly supported by this society.

Mrs. Noble then told of the work of Miss Dr. Mary Noble, her daughter, who is a missionary in India. This was followed by an address. This closed the program for the evening and later the ladies served refreshments.

Dr. and Mrs. E. W. Work will give a reception to the members of the congregation next Monday evening. The feature of the reception will be the reading of "Thekla," an original story by Dr. Work. All members of the church and also occasional worshipers there are invited.

CITY AFFAIRS

Work of Grading Streets in Business Section Going Ahead—Quiet Day at Police Station.

The street department yesterday had the grader at work on the streets of the business section, taking advantage of the soft condition of the streets. The grader leveled off Pike's Peak avenue and Tejon street.

The work of changing the street crossings is going ahead rapidly. Most of the crossings are now in and the bumps of earth are being removed, as the bricks have set.

[illegible] and [illegible] Hoagland went to Pueblo yesterday for a day at the fair. They were guests of the city clerk and city treasurer of Pueblo.

A day without police court is as seldom as a day without sunshine in Colorado, but yesterday there was not a single prisoner before Judge Shideler and there was no court.

The city council hopes to occupy its quarters in the new city hall for the second meeting this evening. The stained glass for the windows arrived yesterday. October 15, it is expected, will see all city business being transacted in the handsome new structure.

Many a handicap in business is self-inflicted. Probably you have not enough capital, simply because you have not advertised for it. Try a business chance ad. in the Gazette.

Double Trading Stamps all day today at Robbins on the Corner.

COSTLY FUNERAL CAR BROUGHT TO CITY.

A magnificent black funeral car was unloaded in this city yesterday for the Carrington-McCaffery Undertaking Co.

It was manufactured by the United States Carriage Co., of Columbus, O., and is an exact duplicate of the fine car exhibited by that company at the St. Louis World's fair. The beauty of the car, which is the finest ever drawn through the streets of the city, attracted the attention of many as it passed from the train to the livery stable. It is handsomely carved and has a side panel made of bevelled plate glass.

TO CALIFORNIA

$25 EVERY DAY TILL OCTOBER 15 VIA THE RIO GRANDE. LOW RATES TO IDAHO, MONTANA AND OREGON POINTS.

MUST SUPPORT WIFE OR SERVE SENTENCE.

Walter Curry, a plumber, was yesterday found guilty of failing to support his wife, and Judge Ruby sentenced him to 60 days in the county jail or to furnish a $[illegible] bond to provide for his wife.

Double Trading Stamps all day today at Robbins on the Corner.

If your competitor has more available capital than you have he will beat you in the race. You can secure a "backer" through a business chance ad. in the Gazette.

Dr. Shaw

[illegible]

THE LEADER

Underwear sale, all this month of October.

Ladies' Fine Fleece Vests ... 25c
Ladies' Fine Fleece Pants ... 25c
Ladies' Fine Fleece Union Suit ... 35c
Boys' Fine Fleece Vests ... 35c
Boys' Fine Fleece Drawers ... 35c
Children's from 10c up
Men's from 39c up to $2.50

HOODS, FASCINATORS, CLOAKS, JACKETS, OVERCOATS, WRAPPERS, SWEATERS, WAISTS, HOSIERY, HATS, GLOVES, ETC., AT LOWEST CASH PRICES.

The Leader, 108 E. Cucharas.

Our Daily Coal Talk

DANVILLE LIGNITE is a smokeless, sootless and clinkerless fuel for furnace and domestic use. Try it in your Hot Blast stove.

DANVILLE 7-INCH LUMP costs you the same price as any other Lignite. Why not get FULL VALUE for your COAL DOLLARS?

THE COLORADO SPRINGS FUEL CO.
112 E. Pike's Peak Ave. Phones 230-918.

STILL THE BEST

You may depend upon this.

The Globe-Wernicke "Elastic" bookcases will always be the standard for finish, quality and price.

They are the cheapest in price because you can get the [illegible] size and finish desired.

They are the best because they are the original, most [illegible] and only perfect [illegible] case [illegible].

See them at our [illegible] 9-11 Pike's Pe[illegible].

The OUT WEST Printing & Stationery Co. [illegible]

NewspaperARCHIVE® NewspaperARCHIVE®

COLORADO SPRINGS GAZETTE

THE OLDEST DAILY REPUBLICAN NEWSPAPER IN COLORADO.

PUBLISHED EVERY DAY IN THE YEAR AT THE GAZETTE BUILDING BY THE

COLORADO SPRINGS GAZETTE COMPANY

GEORGE NOX M'CAIN......... President and Manager

TELEPHONE CALLS
- Editorial Rooms ....Main 215
- Business Office ....Main 65
- Colorado City Office.......West 39
- Cripple Creek Office......... 236-A

TERMS OF SUBSCRIPTION

ONE MONTH	.60c
ONE YEAR	$7.00
ONE YEAR SUNDAY	$2.60
ONE YEAR—WEEKLY	$1.00

The Gazette receives the full report of the Associated Press every day of the week over its special wire into the Gazette Building

SATURDAY OCTOBER 1, 1904

GEORGE FRISBIE HOAR.

THE SENATOR for the state of Massachusetts George Frisbie Hoar, who has just completed his life work, was one of the [illegible] remaining members of that body who furnish a link between the stren uous days of the civil war and the more peaceful hours of the present

Senator Hoar in all [illegible] he did uphold the high traditions of the state of Massachusetts and in many respects was one of the ablest of the many strong men who have represented that commonwealth in the congress of the nation. He was at [illegible] and the same time a close student of languages and of literature and equally eminent as a statesman and publicist. Few men were better versed than he upon economic questions, upon international law and upon finance, and yet he was the linguist of the senate and no one could furnish quite so apt a quotation from Horace or Virgil as he upon the spur of the moment or in the heat of debate. His classical quotations [illegible] among the pleasantest memories of the notable law making body.

Though his opponents often differed with him he commanded their respect and their admiration because he deserved it. He was an ardent Republican from his youth up and was never at a loss for language and argument with which to defend the party and its principles. Though he found occasion to differ in some particulars from his party's policies upon the Philippine question he did so openly and manfully and never for a moment did he accuse those who differed from him of insincerity.

He believed they were misled and that was all. There is reason to believe, however, that in the last few months, since the aims and aspirations of the Republican party have been developed, Senator Hoar was of the opinion that its course was wisest after all and for the best interests of the Filipinos.

He was a brilliant and able man and in many respects a great man. He served his state for 35 years in both houses of congress and would undoubtedly have held his senatorial office for many years longer had he lived. Men [illegible] able, learned, high-minded statesmen, rather than mere [illegible] the high traditions of the United States senate as well as best to serve the interests of the people

THE OUTLOOK IN TELLER.

ALL INDICATIONS are that this year Teller county [illegible] from having been a Democratic stronghold will [illegible] a floating majority for Governor Peabody [illegible] a Republican ticket.

A recent canvass of the district produced figures [illegible] very favorable to the party, and since that [illegible] new names have been added to the rolls of [illegible] Republican club of Victor, and the Peabody Miners [illegible]. Every miner in the district knows that the [illegible] efforts were solely for the promotion of [illegible] the protection of life and property, and for [illegible] of every man to earn a livelihood without [illegible]

[illegible] very significant fact that in the Cripple Creek [illegible] region so many articles have been written [illegible] them very unjustly, a good majority of the people are in favor of Governor Peabody and support his [illegible]. This is a means of satisfaction with the governor [illegible] those people who know at very first hand just what he [illegible] much more than ever the criticisms of [illegible] who care not what the facts may be.

[illegible] who have been upon the ground [illegible] the governor. It remains for [illegible] who have not been [illegible] of Cripple Creek to get red in [illegible] ones of the constitution.

THE KANSAS-COLORADO CASE.

THE KANSAS-COLORADO [illegible] is now progressing to its close. The only [illegible] thing to be done is [illegible] of the [illegible] on behalf of Colorado where [illegible] some time this month

Of course a Coloradoan [illegible] it is difficult to see how the [illegible] make out a case against [illegible] why a Kansas farmer [illegible] in another state must [illegible] all intermediate users. Why a resident of [illegible] entitled to the use of the rain and snow which falls a [illegible] is a question which can scarcely be open to argument.

The case of Colorado, hitherto in the supreme court of the United States and before the [illegible] has been presented with great strength and detail by Attorney-General Miller upon whom has rested the great [illegible] of the preparation of this case. That it has been [illegible] is unquestionably true. In view of [illegible] to the interests of Colorado [illegible] on the part of the attorney [illegible] the case of Colorado [illegible] by the people of this state.

[illegible]

office are null and void. However Herrick's term as justice expired next year so that he will not be losing much when he [illegible] for governor

This Da pass which has just been captured by the Japanese ought to be at least a second cousin to Ja pass which has been mentioned so often of late

Col. Bryan says that Hamlet is his favorite play. Judge Parker probably fears that the grave digger is the Colonel's favorite character in the play

Democratic campaign managers have not yet printed a list of business men who "want a change."

The czar received General Grippenberg in audience and no doubt told him to hold on

The Democratic solid south will be offset this year by a Republican solid west.

Colorado Note and Comment

LUSCIOUS FRUIT OF COLORADO.

Twelve apples whose combined weight totaled 15 pounds, furnish a fair sample of the deciduous fruit grown in the vicinity of Grand Junction this year. Three of these apples weighed 67 ounces, the largest measuring 16 inches in circumference five inches in diameter and four inches from stem to blossom.—(Aspen Daily Times

AN EVERLASTING DISGRACE

Alva will preserve law and order just as rigidly as Peabody," is the remark of some Democrats. By this they mean that he will be almost as good in the gubernatorial chair. But just think of the name Colorado will have if the news is telegraphed over the country the day after [illegible] that Moyerism has prevailed.—(Durango Evening Herald.

FAITH IN ROOSEVELT

One of the reasons why so many millions of people (and that includes great numbers of wide-awake Democrats) admire President Roosevelt is because he does things. So far everything that he has done has redounded to the honor and benefit of his country and the people who know him best are positive that he will never do a thing that will injure his country or deprive any of the people of their rights.—(Fort Collins Evening Courier

ALLIED WITH SOCIALISTS.

The Democratic bosses who controlled the late convention have openly and publicly announced by the action of that body their alliance with the anarchistic, law-defying element at whose head Haywood and Moyer wave the red flag of Socialism, and at the same time they have had the [illegible] assurance to recognize the Red Flags by placing upon the ticket for the office of auditor F. R. Wheeler of Creede, a member of the Western Federation of Miners local union No. 20.—(La Junta Tribune

MOYERISM WILL RUIN STATE.

Just bear in mind that the Herald's fight is not against Alva Adams as an individual, but the fact that his election means the triumph of such men as Moyer and Haywood. They have made a deal with the chairman of the Democratic state central committee, Milton Smith, to throw their support to the Democratic ticket and the defeat of Peabody will be heralded throughout the land as a Moyer victory and we all know what this means to the moneyed interests of the east.—(Durango Evening Herald

Wit and Wisdom

SOMETHING WRONG.

"Say, something is the matter with the horse. He won't go."

That is the message telephoned from the St. Charles hotel by the driver of the Salisbury laundry wagon, who had run into the lobby in a great hurry and impatiently called up his office.

"Why, he's balky or something. He stands right still and won't budge."

Then followed a silence of a moment or two during which the driver must have been told to blow into the horse's ear or twist his tail or use some gentle persuasive man like that. He left the lobby in a determined mood. Soon he came back and called up his office again.

"Say that horse started all right. Yes, it worked fine. He's going yet. I don't know where he is now, probably down in Bay View. The laundry packages are scattered all along the alley. Send someone to help me pick them up and someone else to chase the horse."—(Milwaukee Wisconsin

GETTING HER MONEY'S WORTH.

Mrs. Lane was young and inexperienced, but certain principles of economy had been instilled into her from childhood. She knew that since one could send 10 words in a [illegible] and any smaller number cost the same amount it was an obvious waste of money to send less than the 10.

She had also been taught by her eminently practical husband that in sending a telegram one should "keep to the matter in hand and avoid all confusion of words." On the occasion of Mr. Lane's first absence from home he sent a telegram from Chicago saying "Are you all right? Answer Blank Hotel Chicago."

Mrs. Lane knew she must be wise economical and speedy, for Mr. Lane was making a flying trip and had told her he could not plan on his whereabouts long enough ahead to have a letter sent. She spent a few moments in agitated thought and then proudly wrote the following message.

"Yes. Yes. Yes, I am very well, indeed thank you."—(Youth's Companion

Ginger Snaps.

A FITTING QUERY.

"The laborer is worthy of
His hire." We [illegible]
[illegible] know [illegible] labor,
Why [illegible] higher?
—Philadelphia Press.

THE QUANTITY HE WANTED.

An Irishman [illegible] another one bryday, invited him to the [illegible] to have a drink.

"What'll ye ha[ve]?" said the host
"I don't know. What are ye going to take?"
"I think I'll take a pale ale."
"All right," said [illegible], "give me a pull too."—Lippincott's.

A COMPETITION OF PATIENCE

[illegible] of Henry Hawkins, the [illegible] English [illegible] judge [illegible] an exceedingly loquacious [illegible] and writing very [illegible]. A [illegible] usher touched his [illegible] [illegible] Henry Hawkins [illegible]

PARROT NON GRATA.

[illegible]

A MIXED MENU

Alfred Henry Lewis and former Sheriff Thomas Dunn were lunching in a New York restaurant owned by a German, named Hans. Looking over the bill of fare, Mr. Dunn read aloud: "Filet de boeuf aux champignons, a la Hans. How's that for a mixture? Dutch restaurant keeper, French name for food. Irish [illegible]. Truly cosmopolitan, eh?"

"Yes," replied Mr. Lewis, "regular verbal succotash."—[illegible]

AT THE ST. LOUIS FAIR

[illegible]

SUNDAY AT THE CHURCHES

Woods Memorial chapel—Caramillo and Tejon streets. Sunday school 3 p. m.

All Souls Unitarian—Corner Dale and Tejon. Services at 4 p. m. Rev. Walter C. Pierce will preach. Sunday school at 3 p. m.

Swedish Mission—317 East Boulder street. Sunday school at 3 p. m.; preaching at 4 and 8 p. m.; prayer and praise service at 7 15 p. m.

Second Congregational—Preaching at 11 a. m. and 7 30 p. m. by Rev. Mr. J. Challen Smith of Silverton, Colo. Sunday school at 9 45 a. m. Y. P. S. C. E. at 6 p. m.

First Presbyterian—Edgar W. Work pastor. Morning subject, "What Wilt Thou Have Me To Do?" Evening the congregation will unite in the union services at the First Baptist church

English Lutheran—Corner North Weber and Platte avenue. J. W. Finkbiner, pastor. Divine worship 11 a. m. No evening service; will unite in union Anti-Saloon league. Sunday school 9 45 a. m.

German Evangelical Synod of North America—Rev. F. Hansen will hold Sunday school at 9 a. m. Service at 10 15 a. m. in the auditorium of the Y. M. C. A. Everyone cordially invited.

First Church of Christ, Scientist—Dale and North Tejon streets. Service 10 30 a. m., subject "Are Sin, Disease and Death Real?" Sunday school 11 45 a. m. Wednesday evening meetings 7 45 p. m.

First Cumberland Presbyterian—William G. Templeton, pastor. Services morning and evening will be held at the new home corner Cucharas and South Weber streets. Sunday school at 9 45 a. m. Endeavor at 6 30 p. m.

Calvary Evangelical—Corner Wahsatch and Uintah. C. S. Steinmetz pastor. Sunday school 10 a. m. preaching at 11 a. m. and 7 30 p. m. Junior society meeting at 6 p. m., young people's devotional meeting at 6 45 p. m.

German Evangelical Lutheran—Corner Wahsatch and Boulder street. O. Luessenhop pastor. Divine service at 11 a. m. Sunday school at 9 30 a. m. A business meeting will be held Sunday afternoon. All are requested to be present.

Plymouth Congregational—The Plymouth Sunday school in the 2,000 block on North Nevada will resume its sessions Sunday October 2 at 3 p. m. All in that part of the city unconnected with any other Sunday school are invited to be present.

Asbury M. E.—Corner Fifth street and Colorado avenue. R. H. Ayres pastor. Sunday school 10 a. m. Preaching 11, subject "The Light of the World." Epworth League 6 30. Bible study rally day. Preaching 7 30, subject "The Wonderful Book."

People's Mission—[illegible] West Huerfano. Sunday services 9 30 a. m. prayer and praise 10 30 a. m. Sunday school, 2 45 p. m. pentecostal meeting [illegible] by the pastor 7 15 p. m. open air services 7 45 p. m., revival service preaching by the pastor special song service.

First M. E., South—Weber street and Cheyenne avenue. James C. Rawlings pastor. Preaching at 11 a. m. and 7 30 p. m. by the pastor. Mrs. Durnell and Mrs. Robert Herd will sing. Sunday school, 9 45 a. m. and Senior Epworth league at 6 30 p. m. Everybody welcome.

First M. E.—Nevada and Boulder street. C. B. Wilcox pastor. Preaching [illegible] subject "The Attractive Side of Life in the [illegible]." Class meeting at 10 a. m. Sunday school at 3 p. m. No evening service, union meeting at the First Baptist church.

Emmanuel Presbyterian—Corner of Spruce street and Mesa road. Rev. I. J. Heizer pastor. Communion service at 11 a. m. In the evening the congregation will worship at the First Baptist church union services under auspices of the Anti Saloon league. Sunday school 9 30 a. m.

Hillside Congregational—South Prospect street and East Moreno avenue. S. H. Cheadle pastor. Sunday school at 9 45 a. m. Preaching at 7 30 p. m., subject "Lessons From the Man With One Talent." By request, the song "Tell Mother I'll Be There" will be repeated by the male quartet.

Second Presbyterian—Services will be conducted Sabbath morning at 11 [illegible] city. Sunday school at 9 30. The evening services will be conducted by the Missionary society and will be a hymn service. The choir will render some special numbers at this service. Y. P. S. C. E. at 6 30.

St. Stephen's—Corner North Tejon and Monument. [illegible] N. Taft, rector. Holy communion, 8 a. m., holy communion with sermon 11 a. m. Sunday school [illegible] evening choral [illegible] 5 p. m. anthem (a) "Sing Ye Praise" (b) "He Cometh All [illegible]" (c) "All [illegible]"

[illegible]

Prof. F. S. Parmer of Colorado college, will preach; subject, "The Student [illegible]." The annual offering in [illegible] which scholarships in Colorado college for the current year will be received. There will be no evening service on account of the union meeting at the First Baptist church in the interest of the Anti-Saloon league to be addressed by Dr. Work.

St. Mary's Roman Catholic—[illegible] Kiowa street. Rev. Father G. Raber, pastor. L. F. Hagus, assistant [illegible] [illegible]

Shed on Calvary. Evening subject "Show Thyself a Man." The sermon for the evening is especially prepared for the young. Prayer meeting Wednesday evening at 7 30. Bible school at the Christian church chapel on East Moreno street next to the Helen Hunt school at 9 45 a. m.

Grace Episcopal—Corner of Pikes Peak avenue and Weber street. Benjamin Brewster rector. Services 8 a. m. holy communion 11 a. m., Litany, holy communion and sermon 4 30 p. m. evening prayer and sermon 9 30 a. m. Sunday school 4 p. m., epiphany mission

[illegible] Presbyterian—Corner Nevada avenue and Huerfano street. Rev. J. O. Pairsey pastor. Public worship 11 a. m. celebration of the Lord's Supper; evening service, 7 30. Continual Thanks.

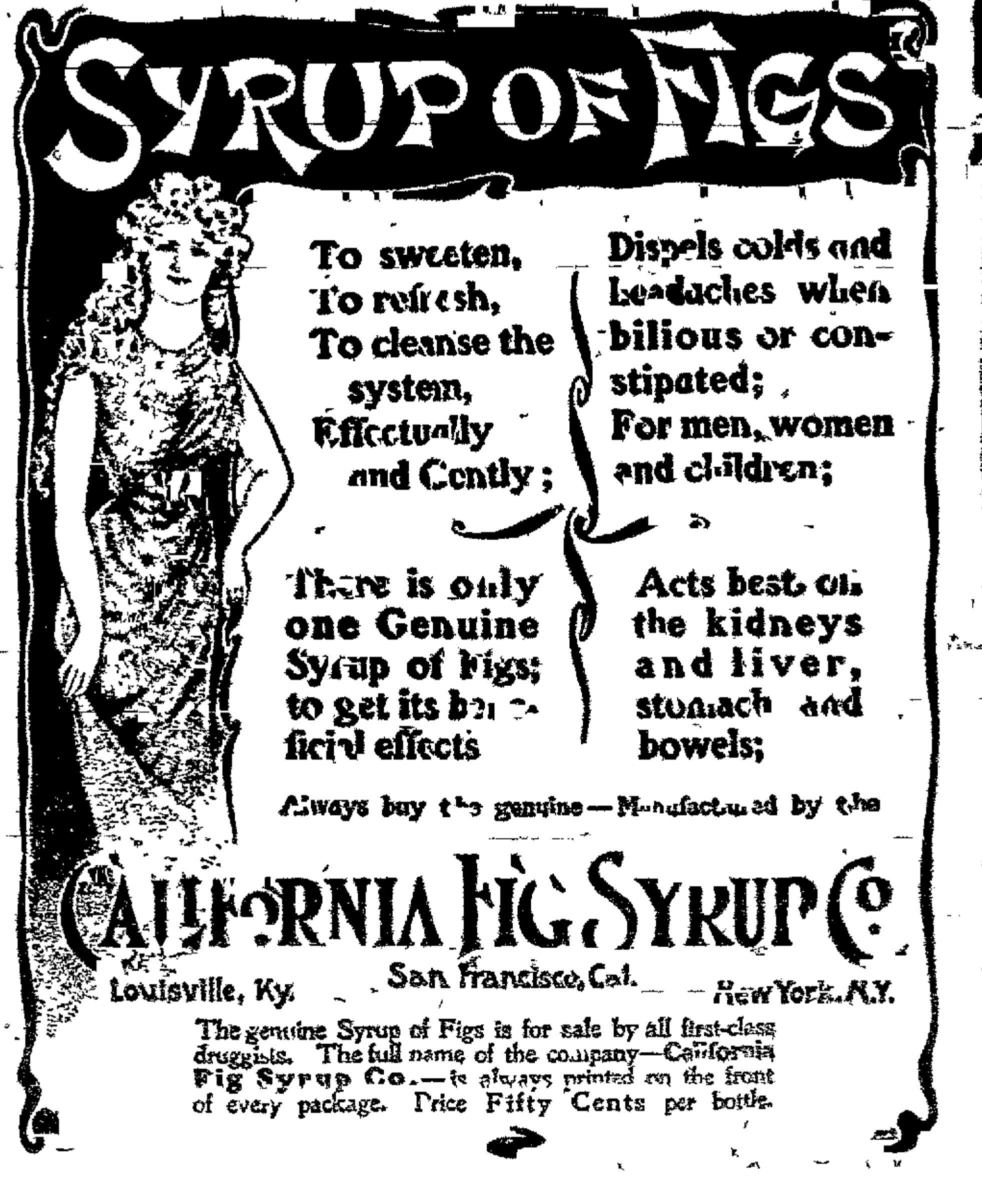

SPECIAL EXHIBITION AND SALE OF

Van Briggle Pottery

PRICES REDUCED FROM

30 to 50 Per cent

The public is invited to a special exhibition and sale of Van Briggle Potery at greatly reduced prices to make room for new stock beginning

Friday, September 16, 1904

617 NORTH NEVADA AVENUE.

Cured of Asthma

After Years of Terrible Suffering.

Mary Josephine Bezy, Floyd Knob, Ind., writes "After suffering untold agonies for [illegible] Asthma, I was cured by Schiffmann's Asthma Cure. I used to be so bad that I could not move without help but I can now do all my own work." Another writes "My little boy 7 years old has been a sufferer for several years, sometimes so bad that we could not hold him in bed, expecting any moment for him to breathe his last. Doctors did him no good and we had almost given up in despair, when through accident we heard of Schiffmann's Asthma Cure, tried it and it almost instantly relieved him." Mrs. D. C. Harris Elbow P. O. Va.

Sold by all druggists at 50c and $1.00.

BAD BLOOD

[illegible]

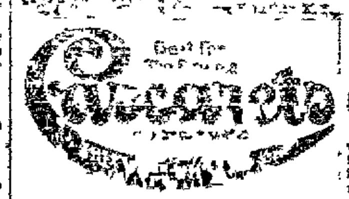

ANNUAL SALE, TEN MILLION BOXES

Every Woman

MARVEL Whirling Spray

FOR SALE BY

The [illegible] Drug Co. [illegible] S. Tejon St. Colorado Springs.

KEELEY INSTITUTE

COR. EIGHTEENTH AND CURTIS STS. DENVER, COLO.

Alcohol and Drug Addictions

cured by a scientific course of medication. The only place in Colorado where the Genuine Keeley Remedies are administered

CHINA JIM

[illegible]

Everything for the Home.

Dressers, Iron Beds, Springs, Mattresses, Chairs, Rockers, Dining Room Sets, Carpets, Rugs, Linoleums, Stoves, Tinware and Crockery.

Fairley Bros. & Fairley,

23 South Tejon Street. Telephone 484-A

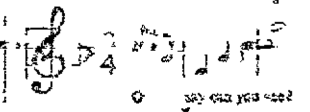

DOES READING MUSIC

[illegible] RIGHT KIND [illegible]

DR. SCHADT O. D.

Eyesight Specialist.

[illegible]

AMUSEMENTS.

Opera House

SATURDAY OCT 1st.

Haverty's Minstrels

The Grandest and Most Imposing Affair [illegible] of Modern Minstrelsy

Presented by nearly

HALF A HUNDRED CELEBRITIES

[illegible]

Matinee Prices—Children, [illegible] Adults, [illegible]

New Empire Theater

ELITE VAUDEVILLE

[illegible]

Truck Raising

[illegible]

We Have for Sale

the best irrigated land [illegible] richest soil in Colorado [illegible] minutes drive from town

For full particulars [illegible]

Chas. T. Fertig,

[illegible] TEJON ST

BUY YOUR

COAL

Direct from the Mine.

Curtis Lump . . $2.50

Nut Range . . $3.75

The Curtis Coal Mining Co.

Phone [illegible]

NEWSPAPERARCHIVE®
NEWSPAPERARCHIVE®

Our Fall Rain Coats...

The genuine Cravenette, no imitations.

We have a large assortment of the new patterns and styles to show you.

Our Rain Coats of this season are certainly inviting looking garments. The man who buys one obtains in a sense, several coats combined in one.

HOLBROOK & PERKINS.

MRS. KINGDON TO JOIN MISS GOULD

MOTHER OF MRS. GEORGE GOULD MAKING TOUR OF WEST IN PRIVATE CAR — SOJOURNING IN COLORADO SPRINGS.

Mrs. G. A. Kingdon, whose daughter is the wife of George J. Gould, chairman of the board of directors of the Denver & Rio Grande railroad, is spending a few days in Colorado Springs.

Mrs. Kingdon's daughter, prior to her marriage to George J. Gould, was a widely known actress in the Augustin Daly companies, and mother and daughter have always been inseparable. Mrs. Kingdon is now touring the west in a special car, being accompanied by Mrs. Hummell and Miss Carter of New York.

After returning from a long drive yesterday afternoon, Mrs. Kingdon and her friends were so pleased with Colorado Springs that they decided to remain here another day before continuing on their trip westward. Mrs. Kingdon expects to meet Miss Helen Gould upon her arrival in this city or Denver. Miss Gould will, according to present plans, reach Colorado Springs on October [illegible].

FEAR THAT FROST MAY FOLLOW RAIN

FARMERS NOT PARTICULARLY JUBILANT OVER HEAVY DOWN POUR—ROADS AND BRIDGES UNIMPAIRED.

The recent rain [illegible] from Overseer Jones [illegible] that the rain of Thursday [illegible] the roads or bridges [illegible] serious extent.

The rain followed [illegible] came [illegible] them [illegible] the [illegible] of the damage.

The farmers and ranchmen are not particularly pleased over the rain as it [illegible] and it is likely that a frost will [illegible] the [illegible] weather [illegible] evening [illegible] night [illegible] that a frost might be expected before morning in the eastern section of the county.

Cause of Lockjaw.

Lockjaw or tetanus is caused by a bacillus or germ which exists plentifully in street dirt. It is inactive so long as exposed to the air, but when carried beneath the skin as in the wounds caused by percussion caps or by rusty [illegible] the [illegible] agent is [illegible] the most virulent poison known. These germs may be destroyed and all danger of lockjaw avoided by applying Chamberlain's Pain Balm freely as soon as the injury is received. Pain Balm is an antiseptic and causes such injuries to heal without maturation and in one-third the time required by the usual treatment. It is for sale by all leading druggists.

REMEMBER

The Missouri Pacific is the ONLY LINE that runs free reclining chair cars, Pullman sleepers and dining cars a la carte, through from Colorado Springs to St. Louis WITHOUT CHANGE, leaving Colorado Springs 11:55 noon and 7 p.m. every day. One-way and round-trip tickets through St. Louis will admit stop-over 10 days at St. Louis.

See D. & R. G. agent, 15 North Tejon.

FOR $1.00 PER MONTH

We call for, press and deliver your clothes each week. Pantatorium, 17 E. Bijou. Phone 522-A.

$1.00 CENTS ROUND-TRIP TO ALL UTE PASS POINTS, CASCADE CANON, GREEN MOUNTAIN FALLS, WOODLAND PARK, SUNDAY, OCT. 2. COLORADO MIDLAND RAILWAY.

STUDENT LIFE AT COLLEGE EXPRESSED IN MANY WAYS

Literary Societies Hold Interesting Sessions and Discuss Current Events—Items From Study Hall and Campus.

A [illegible] of the students of the college was held yesterday noon after chapel for the election of two new student members to the athletic board. Lester Bale and Charles Leuchtenburg were unanimously chosen the new members from the senior and sophomore classes respectively. Orrin Randolph is the member from the junior class, and Armstrong and Norelis are the alumni members. W. R. Armstrong is president and Prof. Atherton Noyes treasurer.

The Colorado college art department will open for the year's work Monday. Miss Dell Heizer, who is to have charge of the work of this school, is at her office in Perkins Fine Arts hall today to register pupils.

The Tigers play their first game with an out-of-town team this afternoon, when they line up against the Centennial High school of Pueblo. Last Saturday [illegible] with the High school gave the college the score of 11 to 0.

The Apollonians gave last night's meetings to the discussion of the Cripple Creek strike situation. Need read a paper on "The History of Economic Conditions Leading Up to the Cripple Creek Strike." Hunter explained "The Constitutional Questions Involved in the Governor's Policy," and Lake made a speech on "Was the Governor Justified in Calling Out the Militia?" The [illegible] Frazer [illegible] and Wesley tried to fix the blame for the troubles. Platt gave a banjo solo. Next week the society will discuss government ownership of its shipyards.

"Personal Influence," was the subject of last evening's meeting of the Young Women's Christian association. Miss [illegible] led the meeting.

Contemporary club met in Ticknor study yesterday afternoon when Miss Porter discussed "Feudal System of Japan," and Miss Budd, "Japanese Folk Lore."

Dr. Edward Braislin of the First Baptist church will speak to the college Y. M. C. A. at Cutler academy tomorrow afternoon at 4 o'clock. "Honesty in the Class Room" was the subject discussed last Wednesday, with Donald Tucker in the chair.

Pearsons had an interesting meeting at Cutler academy last night. The book review by Crothers was followed by music by the orchestra and the debate on labor unions. M. Hall, Birchby, Bennett and C. Hall were the debaters, and extemporaneous speeches were delivered by Bale, Boatright and Walrich. The vocal quartet gave a Persian serenade, and Hedholm indulged in a boomerang debate. The roll call was answered by quotations by Bill Nye.

Miss Burns and Miss Metcalf are now residents at Montgomery hall.

Arrangements are now being made for the fall tennis tournament, for which local merchants have offered a number of handsome prizes.

Minerva discussed the predecessors of Shakespeare yesterday. Miss Palmer told of "The Influence of the Classics," Miss Cheley of "Marlowe and His Work," and Miss Ingersoll discussed "Recent Presentations of Pre-Shakespearean Plays." Miss Armstrong closed the program with readings from Ralph Roister Doister.

The Hypatia literary society entertained the new girls at an autumn spread in Ticknor study Wednesday night. Contemporary society also entertained in their honor last Saturday.

Miss Smedley has been elected president of the Campus association; Miss Ragan, vice president; and Miss Cowing, secretary-treasurer.

There have been a number of "fudge" parties and other informal gatherings among the girls of the halls this week.

Miss Mabel Jencks, '04, will attend Radcliffe this year.

The fourth class of Cutler academy has elected Alden president; Miss Ernst, vice president, and Miss McCreery, secretary-treasurer. Allebrand is president of the third class; Miss Gile, vice president, and Miss Churchill, secretary-treasurer. The second class has Gregg for president; Willfley, vice president, and Buchanan, secretary-treasurer. Of the first class, Lincoln is president; Miss Parsons, vice president, and Haight, secretary-treasurer.

Four "Cads" were initiated into the Sigma fraternity last week.

The Nugget board is already hard at work on the college annual which is scheduled to appear on May 1.

The Oratorical association will hold a meeting next Thursday to vote on amendments to the constitution.

FOUR MONTHS IN JAIL AND MUST PAY A FINE OF $500

"It is the sentence of this court that you be taken from the bar of this court by the sheriff of this county to the county jail—hope you came and there be detained for a period of four months and further that you pay a fine of $500."

The above sentence was pronounced upon Samuel Marshall, Jr., in the district court yesterday by Judge William P. Seeds.

On Thursday, a jury of 12 men found Marshall guilty of assaulting Lynn Baxter with a deadly weapon with intent to inflict upon Baxter bodily harm. The injury inflicted upon Baxter was inflicted in North park several months ago, when Marshall, in an argument with Baxter, shot him. The case caused considerable stir at the time, as the injured boy recovered and the testimony as introduced at the trial was uncertain on the point of intent to shoot Baxter so the verdict of the jury and the sentence of the court is considered fair and just.

Marshall was taken to the county jail directly after sentence was pronounced and immediately commenced the serving of his time.

BOYS CLUB TO OPEN TONIGHT

Exercises to Be Held at Presbyterian Church.

NEW BUILDING PLANS

PRESENT QUARTERS ARE TOO SMALL AND A SPECIAL EFFORT WILL BE MADE TO SECURE LARGER ROOMS.

The Boys' club will hold its opening meeting this evening in the lecture room of the First Presbyterian church instead of at their club rooms, 621 S. Tejon street, which is considered too small for the purpose.

A short program has been arranged for this evening's opening as follows:

Piano solo—Mr. Moore, Colorado college.

Talk—Mrs. Wm. E. Riddle, president of the association.

Selection—Boys' orchestra, Junior department, Y. M. C. A.

Humorous monologue—J. T. French, Colorado college.

Following the program there will be light refreshments served by the ladies of the Boys' club association.

The first meeting of the club will be held Monday evening at 7 o'clock when the older boys will meet at the club's headquarters on South Tejon street. [illegible] this department will meet every Monday, Wednesday and Friday night, while the younger boys' department will meet at the same hour on Tuesday, Thursday and Saturday evenings. Mr. W. M. Yeday and Mr. E. R. [illegible] are the instructors for the senior department and Mr. [illegible] and Mr. A. T. French of the junior. All are of Colorado college.

Plans have been under way for months by the ladies of the association to secure a new and larger building for the [illegible] club headquarters. The club has increased in membership so rapidly that the building is now [illegible] the organization that the building now in use is [illegible] large enough for the [illegible]. A number of sites for the [illegible] new building are now being looked up, and an effort will be made to have the club installed in new quarters within the next few months.

STOLE OVERCOAT; SENTENCED TO PEN

J. A. BALLARD MUST SERVE TIME AT CANON CITY—CLAY TAKES STEPS TO DEFEND DAMAGE SUIT.

Judge Seeds yesterday sentenced J. A. Ballard, who was convicted of larceny and burglary with force. The sentence in this case was not less than one nor more than two years in the state penitentiary. Ballard was convicted of breaking into a rooming house and taking an overcoat.

At the conclusion of [illegible] Judge Seeds yesterday excused all jurors from attendance upon court until October 15, when the next jury trials will begin.

Judgment for plaintiff in the sum of $2,191 was entered in the district court yesterday in the case of the Columbia Savings and Loan association, et al., vs. James Tennor, et al., it being a suit to foreclose on a mechanic's lien.

A motion to make more specific and a motion to strike out were filed by City Attorney Sheafor in the district clerk's office yesterday in the suit of Theophilus Harrison vs the City of Colorado Springs. Mr. Harrison has brought suit for damages alleged to have been caused by defective ditches which were not capable of carrying off the water during the rains of the summer.

Judge William P. Seeds will spend the next three weeks holding court in [illegible] Lincoln and Kit Carson counties, in the east end of the district. Upon his return to this city he will clean up the criminal docket.

Judge Lewis W. Cunningham left last night for Pueblo, where he will spend the day in the trial of a case for Judge J. A. Voorhees.

Many Mothers of a Like Opinion.

[illegible]

The World's Fair Route.

The only WORLD'S FAIR ROUTE [illegible] trains [illegible] to St. Louis via COLORADO SPRINGS, PUEBLO and KANSAS CITY WITH[illegible] The MISSOURI PACIFIC [illegible] that every Tuesday and Saturday during [illegible] October they will [illegible] regular coach rate from Denver, Colorado Springs and Pueblo of $[illegible] St. Louis and Kansas City and return [illegible] all parts of route.

THE BEST DOCTOR.

[illegible] Sulphur Springs, Texas, writes, July 12, 1899: "I have used in my family Ballard's Snow Liniment and Horehound Syrup and they have proven [illegible] The [illegible] is the best we have ever used [illegible] Sold by Robinson Drug Co.

ADVERTISING SOLICITORS OR SALESMEN

We have an unusually attractive proposition, offering good compensation, to one acquainted with newspapers and other publications, or with business houses. May be handled in connection with advertising business or as a side line to any business. Address, giving experience and references,

EDWARD P. [illegible]

Manager Publication Dept.

52 E. 19th St., New York City

Wilbur's

115 E. Pike's Peak Ave.

Children's Coats

A fine line of coats for Misses and children, aged 4 to 16 years. Best values ever offered for

$5.00 to $22.50 Each

Misses' Suits

[illegible] suits, in all the desirable and serviceable fabrics for girls, 12 to 18 years. It does not pay to buy materials and make them up when such suits can be bought for

$10.00 to $17.50

Notions and Toilet Articles

Everything you want at prices you are quite willing to pay. Everything fresh and new.

Pears' Soap, 2 for	25c
Cuticura Soap	20c
Packer's Tar Soap	19c
[illegible]	12c
Dr. [illegible] Ammonia	10c
[illegible]	15c
Witch Hazel Talcum	15c
[illegible] Talcum	20c
[illegible] 4 Sachets	10c

Hundreds of other items on this same basis.

Rain Coats

[illegible] Good assortment, in [illegible] and Long Coats.

$10.00 to $25.00 Each

The Suit Stock of the Town

The Wilbur Suit Co.

106 E. Pike's Peak Ave.

Shoemaker's

Girls' and Boys' School Shoes

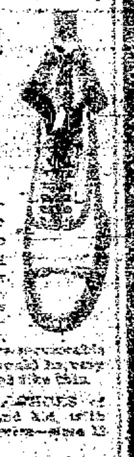

In all our experience we have never been able to offer these [illegible] shoes for such low prices as these. Here are shoes that you can depend on for wear. In any style [illegible] school footwear would be very hard to find, priced like this.

GIRLS' SCHOOL SHOES of best box calf and kid, with solid extension soles—sizes 12 to 2 at

1.00 and 1.50

SIZES 8½ to 11½ at

80c and 1.25

BOYS' SCHOOL SHOES made of fine grade calf, kid, velour, etc., with solid oak tanned soles, at

95c to 3.00

SHOES FOR TINY FOLKS

The desired style is showing for our showing of infants' footwear—the most complete in the city. Prices, 25c to $1.50.

WIGGLE STICK [illegible] 10 cents a stick [illegible]

WINNERS OF September Puzzler

[illegible]

Did you get up with a headache?

[illegible]

Organdie Fabric Writing Paper, 25c Pound. 100 sheets to pound.

19 S. Tejon St. HIBBARD'S Daylight Store

[illegible] Writing Paper, 25c. 100 sheets paper and 50 envelopes.

Hosiery and Underwear

If you are interested in getting the best that your money can buy, right here is the place to purchase your hosiery and underwear. No matter what price you pay we will give you a little better garment for that price than you can buy elsewhere.

Our 12½c, 25c and 35c Hose are as good as any "special value."

Our $1.00 Underwear is equal to any garment you'll buy at $1.25. Why not save the quarter?

WOMEN'S WINTER UNDERWEAR.

25c Good medium weight fleece lined cotton underwear, seamless and shaped; fine ribbed waist and cuff, cream or gray.

50c Fine fleece lined cotton garment, with fine ribbed waist, shoulders, cuffs, perfect fitting, cream or white.

75c "Vassar" made—that means they are perfect in every way—perfect in quality and perfect in fit, the best part-wool garment you ever bought for 75c.

1.00 Here's a garment that you cannot duplicate for less than $1.25. We know it and you ought to if you don't. That's why we're telling you.

50 per cent wool—white or gray.

IF YOU BUY 25c STOCKINGS and don't buy our Can't Tear stockings for women or children, you are not getting the full worth of your money. Can't Tear hose look better for a longer time and wear longer than any other 25c hose. Try a pair. Nine styles for ladies—four for children.

Fleece lined "Can't Tears" at the same little price—25c.

FANCY HOSIERY.

Fancy hosiery will be worn this fall to a greater extent than ever before. Our line of fancy effects comprise all the desirable styles of lace and silk embroidered hose at prices ranging from 25c to $1.00 the pair. Our 25c and 50c fancy hose are "way up" in style, "way down" in price.

CHILDREN'S WINTER UNDERWEAR.

We have many styles of children's underwear, but there [illegible] fleeced jersey ribbed garment, well made in every way, that we sell at 20c, 25c and 30c, that we think is just the proper thing for fall wear. Then we have an excellent wool garment for boys and girls selling at 30c to 60c that is an exceptionally good value.

EXCESS STOCK SALE of BEDSTEADS

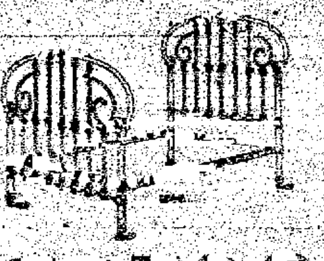

A GOOD BED SPRING FREE

WITH EVERY BEDSTEAD SELLING AT $10 OR MORE

Having an overstock of high grade bedsteads I offer for one week, from October 1 to October 8, with every bedstead selling at or over $10.00, a bed spring free, corresponding in grade to the bedstead selected. Uniform low prices as usual on all bedsteads, and in every other department. All prices marked in plain figures.

FRED S. TUCKER Furniture! Carpets! Rugs! Entrance, 120 S. Tejon.

HEMENWAY'S

Fresh Vegetables

4 lbs. Yellow Wax Beans	25c
4 lbs. Green String Beans	25c
4 lbs. Fancy Cauliflower	25c
[illegible] Green Tomatoes	25c
1 dozen ears Corn (sweet)	20c
8 lbs. Parsnips	25c
10 lbs. Summer Squash	25c
7 lbs. Sweet Potatoes	25c
1 basket Ripe Tomatoes	20c
3 lbs. Fresh Sweet Peas	25c
[illegible] lbs. Yellow Preserving Tomatoes	25c
Head Lettuce, per bunch	5c

Fresh Fruits

[illegible]	[illegible]
[illegible]	[illegible]
[illegible] White and Yellow Peaches	[illegible]
Extra Fancy Clingstone Peaches	[illegible]
[illegible]	[illegible]
[illegible] box Northern Spy Apples	$2.[illegible]
[illegible] box Good Apples	[illegible]
[illegible] basket Wild Goose Plums	[illegible]
Wild Goose Plums, per gallon	[illegible]
4-basket crate Italian Blue Plums	$1.10
Colorado Tokay Grapes, per basket	[illegible]
Colorado Concord Grapes, per basket	[illegible]
Colorado Muscat Grapes, per basket	[illegible]
Colorado Concord Grapes	[illegible]
4 lbs. California Quinces	25c
6 lbs. Talman Sweet Apples	25c

Fresh Poultry

Fancy Young Hens, per lb.	15c
Fancy Springs Chickens, per lb.	17½c

Fresh Oysters

New York Counts, per quart	60c

O. F. HEMENWAY,

Phones Main 17 and 37 115 S. Tejon Street

MILLIONS FOR MEXICAN MINES

GUANAJUATO COMPANY FILES MORTGAGE TO COVER BOND ISSUE OF $2,500,000, WHICH MAY BE INCREASED.

A trust deed to secure a bond issue of $2,500,000 was filed for record in the office of the county clerk and recorder yesterday afternoon.

It is from the Guanajuato Reduction and Mines company, operating in Guanajuato, Mexico, and is given to the Empire Trust company of New York. The deed is a voluminous affair [illegible] [illegible] the [illegible] of the bonds [illegible] that the bond issue of this company may be increased to $3,000,000 for the purpose of buying [illegible] party to this issue.

VALLERY SPENT DAY IN COLORADO SPRINGS.

Mr. J. D. Vallery, who has recently been appointed general agent of the Burlington road with headquarters at Denver, spent [illegible] in Colorado Springs accompanied by Mr. Fred [illegible] traveling [illegible] agent of the [illegible]. This was Mr. Vallery's first visit to Colorado [illegible] general agent of the [illegible].

[illegible] TO PAY AT [illegible] AND [illegible]

[illegible]

MELLIN'S FOOD FOR INFANTS AND INVALIDS

"A babe in the house is a wellspring of pleasure" if he is [illegible] fed and well nourished, then he is happy and everybody is happy.

Your baby will be healthy and happy and a well spring of pleasure if you will give him Mellin's Food.

Sample bottle sent free of charge.

MELLIN'S FOOD CO., BOSTON, MASS.

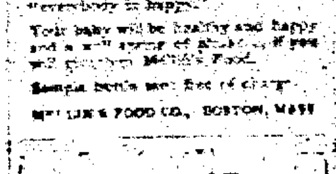

THE Hassell Iron Works Co.

[illegible]

What's the Use

[illegible]

Dr. Nixon,

OFFICE—[illegible] Building [illegible]

C. W. HART,

PRACTICAL PLUMBER AND [illegible]

[illegible]

Plumbing goods [illegible]

119 E. Kiowa St.

[illegible]

M'CULLOUGH

[illegible]

CHEAP LIGHT

NewspaperARCHIVE® NewspaperARCHIVE®

THE GAZETTE is the only Colorado Springs newspaper which maintains regular salaried correspondents in the great Cripple Creek gold district. Exclusive news every day in the week.

GOOD STRIKE ON SILVER WAVE CLAIM

Another Shipper Will Be Added to the Already Large List---Seven-Foot Ore Body of Smelting Grade.

Special to the Gazette.

Cripple Creek, Sept. 30.—Lessees who recently secured a lease on the Silver Wave claim belonging to the Marguerite company, located on the west slope of Beacon hill, have opened up a large body of ore on the western end of the claim, and another shipper will be added tomorrow to the already large list of producing properties.

The lessees who secured a lease on the 6th of August commenced operations in an old tunnel on the claim where they sunk a winze, not going over 25 feet below the tunnel level until they had uncovered an ore shoot showing seven feet of ore, which from assays will return an average smelting grade.

The lessees are now working in their new find with the intention of proving up their holdings before commencing to send out their initial shipment of ore carloads of ore. As soon as the ore shoot has been proved up a large plant of machinery will be installed and they will sink a shaft from the surface down to the body of ore, which will necessitate about 100 feet of sinking.

While the El Paso drainage tunnel was driven from one five to end the through this property, nothing worth mentioning was opened up, and it was left for the present lessees, who are Cripple Creek boys, to develop the new shipper on Beacon hill.

ANACONDA CYANIDE WILL NEARLY FINISHED

Special to the Gazette.

Cripple Creek, Sept. 30.—The cyanide mill that is under construction on the Anaconda property is about completed, and the owners, King and Craig, expect to commence operations within a few days, when thousands of tons of low grade will be treated by this mill.

LESSEES ON THE BURNS WILL CONTINUE SINKING.

Special to the Gazette.

Cripple Creek, Sept. 30.—Grant and associates, operating on the south end of the Burns claim of the Acacia company, have now reached a depth of 235 feet with their shaft and expect to continue sinking to the 300-foot point before drifting for the ore shoot that produced such good values at the 100-foot point.

Stocks—	Bid.	Ask.
Bull Moose	01¼	01½
[illegible]	[illegible]	02
St. Thomas	[illegible]	01¾
Sunset-Eclipse	[illegible]	01¾

Miscellaneous.

Stocks—	Bid.	Ask.
Ames	[illegible]	[illegible]
Acacia	[illegible]	[illegible]
Antelope	003	007
Blanche	005	01½
Cadillac	[illegible]	02
C. C. Buffalo	[illegible]	002
Champion	[illegible]	01½
Fanny Rawlings	002	[illegible]
Favorite	001	[illegible]
Golden Age	003	01
Golden Lode, 1C Cr.	001	01
Goldstone	005	006
Greater Gold Belt	005	[illegible]
Hoosier	[illegible]	[illegible]
Key West	[illegible]	01
Lucretia	005	005
Magic	[illegible]	002
Margaret	[illegible]	001
Marion	[illegible]	003
Mariposa	006	[illegible]
Matoa	[illegible]	01
Montreal	[illegible]	02½
O. K.	[illegible]	01¼
Olive Branch	006	[illegible]
Prin-Sal	003	005
Star	008	01
Texas Girl	[illegible]	005
Union	[illegible]	01
Volcano	[illegible]	005
Zoo	005	005

SEPARATE SALES.

Mines.

Elkton—[illegible]

Old Gold—[illegible]

Unlisted.

Findley—[illegible]

Prospects.

Little Bessie—[illegible]

Little Puck—[illegible]

Matrimac—[illegible]

Republic—[illegible]

Rose Maud—[illegible]

Consumptives Made Comfortable.

Incipient consumption is cured by Foley's Honey and Tar, but we do not hold out false hopes to consumptives by claiming that it will cure this dread disease in the advanced stages, but if the lungs are not too far gone Foley's Honey and Tar will effect a cure, as it stops the racking cough and soothes the inflamed air passages giving them a chance to heal, and even in the advanced stages it always gives comfort and relief. A. A. Herren, of Finch, Ark., writes: "Foley's Honey and Tar is the best preparation for coughs and lung trouble. I know that it has cured consumption in the first stages." For sale by the Hefley-Arcularius Drug Co.

THE COLORADO SPRINGS MINING STOCK EXCHANGE

A scarcity of transactions marked the session on change yesterday, but few stocks being traded in. It was an off day without apparent reason.

Elkton and Old Gold were the only traders in the mines list and both showed a tendency to weakness. The former opened weak at 63¼, but rallied to 61, while Old Gold was weak at 16¼, the last previous sales having been made at over 17. Findley was steady at 21.

The prospects were better than the mines in the matter of strength and activity. Little Bessie sold at 3½, a slight advance, and Little Puck was strong at 1½ and 4½. Matrimac, Republic and Rose Maud were stronger, gaining fractionally during the day.

Mines.

Stocks—	Bid.	Ask.
[illegible]	[illegible]	17½
Anaconda	33	35½
Black Bell	01¼	[illegible]
C. K. & N. Consolidated	[illegible]	09
[illegible]	[illegible]	[illegible]
Last Dollar	[illegible]	[illegible]
[illegible]	[illegible]	[illegible]
Old Gold	16¼	17
Portland	[illegible]	01
[illegible]	[illegible]	[illegible]
Pelican Alpert	[illegible]	[illegible]

Unlisted.

Stocks—	Bid.	Ask.
[illegible]	[illegible]	[illegible]
Findley	15	21
Gold Cycle	40	50

Prospects.

Stocks—	Bid.	Ask.
Alamo	[illegible]	03
American Consolidated	03¾	03¾
Aola	02	02
Dancer	02¾	03¼
B. R. Bay	03	05¼
Ben Hur	007	01¼
Black Wonder	03¾	03
Blue Bell	03¾	03¾
Bob Lee	075	01
Buckhorn	03¼	03¾
C. C. & M.	05	05¾
Creede & C. C.	02¾	03
Dead Shot	[illegible]	01¾
Des Moines	02	03
Dillon	02	10
Easter Bell	005	007
Flower of the West	[illegible]	02
Foremost	[illegible]	02
Gold Bond	03¾	03½
Gold Bell	[illegible]	02
Gold Knob	01	03
Gold Sovereign	04	06
Hart	02	[illegible]
Ida May	[illegible]	06
Jolly Jane	02¾	03½
Kaffirs	02¾	[illegible]
Keystone	04¼	04½
Kitty	[illegible]	01¾
Little Bessie	03¾	03¼
Little Nell	02¾	[illegible]
Little Puck	03¾	04
Magnet Rock	07	07½
Maria A.	007	003
Marguerite	01¾	[illegible]
Mary Nevin	03¾	03¾
Merrimac	02	03
Midway	[illegible]	[illegible]
Missouri	[illegible]	02
Nellie V. Consolidated	02¾	[illegible]
New Haven	01	02½
Oriole	[illegible]	02
Pilgrim Consolidated	02¾	03
Pointer	01	02
Princess	[illegible]	02
Progress	[illegible]	01¾
Pythias	001	[illegible]
Rattler	007	[illegible]
Republic	02	02¾
Robert Burns	005	[illegible]

Married Women

Every woman covets a shapely, pretty figure, and many of them deplore the loss of their girlish forms after marriage. The bearing of children is often destructive to the mother's shapeliness. All of this can be avoided, however, by the use of Mother's Friend before baby comes, as this great liniment always prepares the body for the strain upon it, and preserves the symmetry of her form. Mother's Friend overcomes all the danger of child-birth, and carries the expectant mother safely through this critical period without pain. It is woman's greatest blessing. Thousands gratefully tell of the benefit and relief derived from the use of this wonderful remedy. Sold by all druggists at $1.00 per bottle. Our little book, telling all about this liniment, will be sent free.

Mother's Friend

The Bradfield Regulator Co., Atlanta, Ga.

To Indiana, Ohio and Kentucky

At One Fare plus Two Dollars for Round Trip October 11th.

St. Louis and Return, Tuesdays and Saturdays, **$17.25**

St. Louis and Return, Daily, Good 60 Days. **$32.70**

ONLY DIRECT LINE EAST.

W. W. WOOD, City Pass. Agent, [illegible], Colorado Springs.

CHAS. S. SLOAT, Gen. Agent Pass. Dept., Denver.

RIDES AND READS

Western Road Will Inaugurate News Service on Limited Trains—Begins Next Week.

Omaha, Sept. 30.—Beginning next week the Union Pacific Railroad company will begin issuing a bulletin news service for the benefit of its passengers on the overland limited trains.

This service, which will be the first thing of the kind attempted by a railroad, will be sent out at noon and at 4:30 in the afternoon, and posted in typewritten form in buffet cars. Later, it is stated, the service will be extended to other through passenger trains on the system.

All the news of importance will be transmitted by the company over its own wires, and will be delivered at scheduled points.

While There Is Life There Is Hope.

I was afflicted with catarrh; could neither taste nor smell and could hear but little. Ely's Cream Balm cured it.—Marcus G. Shautz, Rahway, N. J.

Cream Balm reached me safely and the effect is surprising. My son says the first application gave decided relief. Respectfully, Mrs. Franklin Freeman, Dover, N. H.

The Balm does not irritate or cause sneezing. Sold by druggists at 50 cts. or mailed by Ely Brothers, 56 Warren street, New York.

SURE CURE FOR PILES.

Itching Piles produce moisture and cause itching, this form, as well as Blind, Bleeding or Protruding Piles are cured by Dr. Bosanko's Pile Remedy. Stops itching and bleeding. Absorbs tumors. 50c a jar at Druggists, or sent by mail. Treatise free. Write me about your case. Dr. Bosanko, Phila., Pa. For sale by Hefley-Arcularius Drug Co.

HOT AIR IN BALTIMORE.

"One of the new enterprises that will be carried in Baltimore's burnt district," said a lawyer from that city, "is the establishment of a heating and refrigerating plant for the supply of these two commodities throughout the section. I believe that ninety per cent of the new buildings along the pipe line will take their heat from this concern, instead of producing it through individual boilers. This is popularly known as the 'Hot Air Company.' It proposes to put in meters which will register the amount of condensation so that the consumer will pay with considerable exactness for the amount of steam that he uses, and thus will be under the same relations to be reasonable and economical as if he were furnishing the coal himself.

"The incidental advantages of such a system are very great. The danger from fire will be very much lessened, and the insurance companies will charge less, plus lower rates on the buildings which are so equipped. The city will invite bids from this company for heating the city hall and court house, and these will be compared with the approximate cost under the old system. One considerable [illegible] it would all be unloaded direct from the cars or canal boats. It often costs more to [illegible] short distance [illegible] several hundred miles [illegible] tive, and the transportation of the fuel is one of the large items in the price of heat. Professor [illegible], I understand, is [illegible] of the Washington public buildings, with a view to the similar [illegible]. I look to the [illegible] of this idea in Washington."

CARRIES BIG VALUE.

The total mileage of telephone and telegraph [illegible]

PARKER'S HAIR BALSAM

[illegible]

For Over Fifty Years

An Old and Well Tried Remedy.

MRS. WINSLOW'S SOOTHING SYRUP has been used for over fifty years by millions of mothers for their children while teething, with perfect success. It soothes the child, softens the gums, allays all pain, cures wind colic, and is the best remedy for diarrhoea. Sold by druggists in every part of the world. Be sure and ask for Mrs. Winslow's Soothing Syrup AND TAKE NO OTHER KIND. Twenty-five Cents a Bottle.

EASTERN MARKETS

Stocks and Bonds $ $ Grain and Provisions

SILVER ..... 57⅞ LEAD ..... $4.20@4.30

PROFIT TAKING IN GENERAL LIST

U. S. STEEL PREF. BORE PRACTICALLY THE WHOLE BURDEN OF SUPPORTING THE PRICE LEVEL IN THE MARKET.

New York, Sept. 30.—U. S. Steel preferred bore practically the whole burden of supporting the price level in the stock market until late in the day when there was a rumor that a settlement had been arrived at by compromise of the contest over the manner of distribution of the assets of the Northern Securities company. A jump of four points in Northern Securities on the curb resulted, and Union Pacific rose in sympathy on the stock exchange. The western railroad stocks [illegible] demand after [illegible] and threw off the dragging influence which held them in check early in the day. Official disclaimers of the reported settlement of the Northern Securities did not seem to alter the effect of the report. The buying of U. S. Steel preferred was in enormous volume. The indications that some of the demand was coming from influential banking houses added to its sentimental influence. It was obvious that the strength in U. S. Steel was availed of to a very large extent to take profits all through the general list and with the exception of the New York public service stocks and a few other specialties there were no important changes. A later rise in Union Pacific released the market from some part of the restraint upon it.

U. S. Bonds.

U S ref 2s reg.	105½	U S new 4s reg.	131¾
do coupon	105½	do coupon	132¾
U S 3s reg.	104½	U S old 4s reg.	105¾
do coupon	105½	do coupon	107¾

Miscellaneous Bonds.

Atchison gen. 4s	101¾	M & S L 4s	84
[illegible]	[illegible]	[illegible]	[illegible]
A. C. Line 4s	93½	do 4s	96½
B & O 4s	102	Mex Nat con 4s	75
do 3½s	95½	N Y C gen 3½s	100
Cen of Ga 5s	111	N J C gen 5s	132¾
do 1st inc	88	Nor Pac 4s	104¾
Ches & O 4½s	105½	do 3s	74¾
Chi & Alton 3½s	80	N & W con 4s	102
C B & Q new 4s	97¾	O S L 4s & par	99¼
C M & S P gen 4s	109½	Penn conv 3½s	96¼
		Reading gen 4s	100½
C & N con 7s	130	S L & I M con 5s	[illegible]
C R I & P 4s	76¾	S L & S F fg 4s	87
do col 5s	88	S L S W 1sts	[illegible]
C C C & S L gen 4s	101¾	do 2ds	78¾
Chi Ter 4s	77¾	Sou Pac 4s	94
Colo Sou 4s	77¾	Sou Ry 5s	117½
Colo & Sou 4s	93½	Tex & Pac 1sts	117
D & R G 4s	101	T S L & W 4s	80¾
Erie prl lien 4s	98½	U Pacific 4s	105
do gen 4s	87¾	do conv 4s	105¾
F W & D C 1sts	110	U S Steel 2d 5s	80¾
Hock Val 4½s	106¾	Wabash 1sts	117½
L & N uni 4s	102¾	do deb B	66
Man con g 4s	103¾	W & L E 4s	90¾
Mex Cen 4s	69	Wis Cen 4s	91
do 1st inc	16½	C F & I conv 5s	77

Railroad Stocks.

Atchison	83½	Met St Ry	123¾
do pfd	102¾	Minn & S L	56
Bal & Ohio	85¾	M S P & SS M	74¾
do pfd	93¾	do pfd	132
Can Pac	130½	Mo Pac	96
Cen of N J	170	M K & T	24¾
Ches & Ohio	44½	do pfd	49
Chi & Alton	[illegible]	Nat of Mex pfd	[illegible]
do pfd	[illegible]	N Y Cen	126
Chi G W	18½	N & W	66¾
Chi & Nor	[illegible]	do pfd	[illegible]
C M & S P	[illegible]	Ont & West	[illegible]
do pfd	183	Penn	129¾
Chi T & T	[illegible]	P C C & S L	[illegible]
do pfd	[illegible]	Reading	66¾
C C C & S L	79¼	do 1st pfd	86
Colo Sou	18¾	do 2d pfd	77½
do 1st pfd	[illegible]	R I Co	27¾
do 2d pfd	25	do pfd	[illegible]
Del & Hud	[illegible]	S L & S F 2d pfd	[illegible]
D L & W	[illegible]	S L Sou	[illegible]
D & R G	[illegible]	do pfd	[illegible]
do pfd	[illegible]	Sou Pac	57¾
Erie	31½	Sou Ry	[illegible]
do 1st pfd	67¾	do pfd	94¾
do 2d pfd	[illegible]	Tex & Pac	31¾
Hock Val	81	T S L & W	[illegible]
do pfd	85	do pfd	[illegible]
Ill Central	135	Un Pac	101¾
Iowa Cen	[illegible]	do pfd	95
do pfd	[illegible]	Wabash	20¾
K C Sou	[illegible]	do pfd	[illegible]
do pfd	[illegible]	W & L E	17¾
Louis & Nash	125¾	Wis Cen	20¾
Man L	155	do pfd	45¾
Met Sec	[illegible]	Mex Cen pfd	13¾

Express Companies.

Adams	229	United States	114
American	205	Wells-Fargo	225

Miscellaneous.

Amal Cop	[illegible]	Inter Pump	[illegible]
Amer C & F	23½	do pfd	78
do pfd	[illegible]	Nat Lead	[illegible]
Amer Cot Oil	32	Nor Amer	92½
do pfd	[illegible]	Pac Mail	35¾
Amer Ice	[illegible]	Peoples Gas	[illegible]
do pfd	32	Press S Car	33¾
Amer Lin Oil	11½	do pfd	73
do pfd	[illegible]	Pull Pal Car	219
Amer Loco	27	Rep Steel	10
do pfd	[illegible]	do pfd	36
Amer S & Ref	[illegible]	Rub Goods	22
do pfd	[illegible]	do pfd	[illegible]
Amer Sug Ref	[illegible]	Tenn C & I	45
Ana Min Co	[illegible]	U S Leather	[illegible]
Brooklyn R T	[illegible]	do pfd	89¾
Colo F & I	[illegible]	U S Realty	[illegible]
Con Gas	[illegible]	U S Rubber	[illegible]
Corn Prod	[illegible]	do pfd	[illegible]
do pfd	[illegible]	U S Steel	[illegible]
Dis Sec	[illegible]	do pfd	[illegible]
Gen Elec	[illegible]	West Elec	[illegible]
Inter Paper	[illegible]	West Union	[illegible]
do pfd	[illegible]		

Total sales for the day, 529,100 shares.

Double Trading Stamps all day today at Robbins on the Corner.

AN ODD EXPERIMENT.

[illegible] the west has [illegible] to operate steam and electric cars over the same rails for a distance of nearly [illegible] miles. The work will begin on the line from Denver to [illegible]. The work [illegible] of the experiment will be watched with great interest by railroad experts all over the world.

PRIZE APPLES.

Twelve apples, whose combined weight totaled 11 pounds, furnish a fair sample of the deciduous fruit grown in the vicinity of Grand Junction, Colorado, this year. Three of these apples weighed 42 ounces, the largest measuring 16 inches in circumference, five inches in diameter and four inches from apex to blossom.

FINE CLUB HOUSE.

One of the finest club buildings in the [illegible] United Commercial Travelers of America, to be located at [illegible], Colorado, [illegible] will cost about $100,000 [illegible]

BEARISH SENTIMENT AT THE OPENING

WAS SUCCEEDED BY A RALLY IN THE PRICE OF WHEAT AND THE MARKET HELD FIRM THE LATTER PART OF THE DAY.

Chicago, Sept. 30.—At the opening sentiment in the wheat pit was rather bearish. The case of the easier feeling was heavy shipments from Argentina, liberal receipts in the northwest and weakness in foreign grain markets. The main feature of trading was the series of operations by a leader of the bull crowd. The belief was quite general that his purchases through brokers more than offset the sales. The pit crowd was influenced by reports of the alleged purchases. The result was a rally in price. Under a fair demand December advanced to $1.12⅜@1.13, and May to $1.13⅛. The market [illegible] firm the latter part [illegible] although the advance was not maintained. December closed at $1.12⅛ and May at $1.12⅝@1.12¾.

An easier tone prevailed in the corn market early in the day. The closing was easy, with December at 50⅝@50¾c.

As a result of the liberal new crop sentiment in the oats pit was bearish. December closed at 30⅝c.

Provisions were firm. Higher prices for hogs and decreasing stocks of provisions were the bull factors. There was continued liquidation of October pork and ribs, while shorts covered quite freely in lard. At the close January pork was 5c higher, lard was 2½@5c up, and ribs were 2½c advanced.

The leading futures ranged as follows:

Wheat, No. 2—	Open.	High.	Low.	Close.
Sept	1 10½	1 11½	1 09⅞	1 11
Dec	1 11⅝	1 12⅞	1 11¼	1 12⅛
May	1 12⅝	1 13⅛	1 11¾	1 12⅝
Corn, No. 2—				
Sept	53¼	53¼	51⅞	51⅞
Dec	50⅝	51⅛	50¼	50⅝
May	48⅞	49⅛	48½	48⅞
Oats, No. 2—				
Sept	29⅝	29⅝	29⅜	29⅜
Dec	[illegible]	[illegible]	[illegible]	[illegible]
May	32⅞	32⅞	32⅝	32⅝
Mess Pork, per bbl—				
Oct	11 42½	11 42½	11 30	11 32
Jan	12 10	12 15	12 07½	12 12½
Lard, per 100 lbs—				
Oct	7 60	7 62½	7 55	7 60
Jan	7 40	7 42½	7 35	7 42½
Short Ribs, per 100 lbs—				
Oct	7 72½	7 72½	7 65	7 62½
Jan	6 85	6 85	6 80	6 85

Cash quotations were as follows:

Flour firm.

Wheat—No. 2 spring, 1.10@1.11; No. 3, 1.05@1.15; No. 2 red, 1.12@1.13.

Corn—No. 2, 52¾; No. 2 yellow, 54¾.

Oats—No. 2, 29@29¼; No. 2 white, 30@32¾; No. 3 white, 30@32.

Rye—No. 2, 75.

Barley—Good feeding, 35@37; fair to choice malting, 46@49.

Flax seed, 1.07@1.15; No. 1 northwestern, 1.17.

Timothy seed—Prime, 2.85.

Mess pork, per bbl, 11.40@11.50.

Lard, per 100 lbs, 7.70.

Short ribs sides, loose, 7.75@7.87½.

Short clear sides, boxed, 8½@8¾.

Whisky, basis of high wines, 1.24½.

Clover, Contract grade, 12.15.

Articles—	Receipts.	Shipts.
Flour, bbls	27,100	16,500
Wheat, bu	129,100	41,300
Corn, bu	123,300	31,300
Oats, bu	242,700	158,200
Rye, bu	6,000	2,300
Barley, bu	218,600	13,000

On the produce exchange today the butter market was steady. Creamery, 14@21; dairy, 13@17. Cheese, 9½@10½. Eggs, 16@17½.

SAVED HIS LIFE.

J. W. Davenport, Wingo, Ky., writes, June 11, 1902: "I want to tell you I believe Ballard's Snow Liniment saved my life. I was under the treatment of two doctors, and they told me one of my lungs was entirely gone, and the other badly affected. I also had a lump in my side. I don't think that I could have lived over two months longer. I was induced by a friend to try Ballard's Snow Liniment. The first application gave me great relief; two fifty-cent bottles cured me sound and well. It is a wonderful medicine and I recommend it to suffering humanity." 25c, 50c, $1.00. Sold by Hefley-Arcularius Drug Co.

"MY NAVAJO."

When a Navajo Indian brave believes it is time to marry, he looks around for a suitable mate. Finding one to his taste, he makes his advances, but instead of billing and cooing and holding hands as is the case with us, he deals with the family and buys his chosen one. Several bucks who will be at the Fire Dance at Albuquerque October 10 to 15 want wives. They're going to buy them. The highest bidder is the fortunate one. If you want to see a marriage a la mode, go to the New Mexico Territorial Fair, $12.65, from Colorado Springs. Tickets on sale October 9 to 11. C. C. Hoyt, Agent.

Order a Free Bottle

Of Drake's Palmetto Wine. It gives vigor and energy to the whole body, soothes, heals and invigorates stomachs that are weakened by injurious living or when the mucous lining of the [illegible]. Drake's Palmetto Wine will clear the liver and kidneys from congestion, cause them to perform their necessary work thoroughly and insure their healthy condition. Drake's Palmetto Wine cures every form of stomach distress, such as indigestion, distress after eating, shortness of breath and heart trouble caused by indigestion. Drake's Palmetto Wine cures you permanently of that [illegible] state in mouth, offensive breath, loss of appetite, heartburn, inflamed, catarrhal or ulcerated stomach and constipated or flatulent bowels. The Drake Formula Company, Drake Building, Chicago, Ill., prove all this to you by sending you free and prepaid a trial bottle of Drake's Palmetto Wine to test it. This wonderful Palmetto Medicine is purely vegetable and the greatest remedy ever offered to Chronic Sufferers. Write today for a free bottle. A letter or postal card is your only expense.

TO ST. LOUIS.

Two trains every day are run by the Burlington route over its own rails into St. Louis. Chair cars, sleepers and dining cars. You know what "Burlington" service is and you get it all the way, for same rates you pay other lines. C. & S. and D. & R. G. agents will sell you tickets and sleeping car berths.

TWO NIGHTS TO THE ATLANTIC.

The only line of railway by which you can reach the Atlantic seaboard cities from Colorado with only two nights out is the Rock Island. Call at the city ticket office for details, sleeping car through to destination, etc.

TO CALIFORNIA $25 EVERY DAY THIS OCTOBER VIA THE RIO GRANDE. LOW RATES TO IDAHO, MONTANA AND OREGON POINTS.

$2.00 TO CRIPPLE CREEK AND RETURN FRIDAY, SEPTEMBER 30, VIA COLORADO MIDLAND RY. FOR MINING TRADES ONLY.

Insanity, Death or Health?

Mrs. Harriet O. Best

No. 2607 Locust Street, St. Louis, Mo., March 29, 1903.

I was a victim of sleeplessness and extreme nervousness for eighteen months, unable to get a proper night's rest and feeling tired and worn out continually. I was easily irritated and hysterical at the slightest provocation, but Wine of Cardui gave me great relief. Within a week after I began using it I had my first real good night's rest that I had had for months. My appetite was soon restored, my general system toned up and nervousness became a thing of the past.

I am so pleased to acknowledge the great curative merit of your health giving medicine and gladly endorse it.

Harriet O. Best

Chaplain, Ladies of Honor, No. 87.

WINE OF CARDUI

We want to call your attention to the complete and immediate relief Mrs. Best secured by taking Wine of Cardui. Within a week after she began taking Wine of Cardui, Mrs. Best had her first good night's rest for eighteen months. Her restlessness was caused by nervousness and Wine of Cardui, as the best menstrual regulator, has no superior in the world as a medicine to soothe a woman's nerves. Nervousness and hysteria are warnings of the approach of insanity and if relief is not secured the end can only be the asylum or the grave. With such an outlook as this before her, no suffering woman can reasonably refuse to give Wine of Cardui a trial. It brings a cure that thousands of women have sought for in vain. Will you secure a bottle of Wine of Cardui today and start treatment?

All druggists sell $1.00 bottles Wine of Cardui.

THE REED INVESTMENT CO.

Bonds, Mortgage Loans and Colorado Securities.

Offices: Bank Block, Colorado Springs, Colo., U. S. A.

SHOVE, ALDRICH & CO. BANKERS, BROKERS

Telephone No. 16. Cable Address "Shald."

Removed to New Mining Exchange Building. Entrance to Offices, Room [illegible].

William P. Bonbright & Co.,

BANKERS AND BROKERS.

Colorado Springs, Colorado.
15 Wall Street, New York.
15 George Street, London, E. C.

MEMBERS:
New York Stock Exchange.
Colorado Springs Mining Stock Exchange.

THE FIRST NATIONAL BANK

OF COLORADO SPRINGS, COLO.

Capital, Surplus and Undivided Profits $475,000.00

Travelers' Checks and Letters of Credit. Safety Deposit.

OFFICERS—J. A. HAYES, President; IRVING HOWBERT, Vice President; A. SUTTON, Cashier; A. H. HUNT, Assistant Cashier.

THE EXCHANGE NATIONAL BANK

OF COLORADO SPRINGS, COLO.

Report of condition as made to the Comptroller of the Currency, Sept. 6, 1904.

RESOURCES.			LIABILITIES.	
Loans and discounts		$ [illegible]	Capital stock	[illegible]
United States bonds		100,000.00	Surplus and undivided profits	121,907.33
Due from U. S. treasurer		5,000.00	Circulation	100,000.00
Bonds and warrants	1,131,924.03		Deposits	2,185,513.[illegible]
Cash and due from banks	1,326,811.61	2,461,735.65		
		$2,502,421.05		$2,502,421.05

EL PASO NATIONAL BANK,

COLORADO SPRINGS, COLO.

Capital $200,000.00

Surplus and Undivided Profits 100,000.00

STOCKHOLDERS—William S. Jackson, Pres.; C. C. Hemming, Vice Pres.; C. L. Hemming, Cashier; Geo. Wm. J. Palmer, Asa T. Jones, D. P. Shove, H. M. Blackmer, C. H. White, O. L. Godfrey, E. J. Eaton, Henry LeB. Wills, Thos. J. Fisher, S. E. Mansfield, O. E. Hemenway, Geo. S. Elstun, Colorado Springs, Colo.; F. F. Edwards, W. H. Thompson, J. C. Van Blarcum, St. Louis, Mo. [illegible]

STATEMENT OF THE CONDITION OF

THE COLORADO SAVINGS BANK

OF COLORADO SPRINGS, COLO.

at the close of business September 6, 1904.

RESOURCES.		LIABILITIES.	
Loans and discounts	$124,073.09	Capital stock	$ 50,000.00
Furniture and fixtures	2,329.[illegible]	Surplus	10,000.00
Expense	1,030.95	Deposits	155,069.41
Bonds and warrants	19,539.00		
Cash and due from banks	69,007.47		
	$215,069.41		$215,069.41

THE COLORADO TITLE AND TRUST COMPANY

CAPITAL $300,000. SURPLUS $50,000.

OFFICERS AND DIRECTORS—President, J. Arthur Connell; Vice Presidents, H. G. Lunt, D. P. Shove; L. E. Curtis, Secretary and Treasurer; F. W. Stehr, Assistant Secretary; F. M. McMahon, J. G. Shields, C. M. MacNeill, F. G. Peck, P. B. Stewart, J. W. Bonbright, R. P. Davie, Henry Hine, Spencer Penrose, D. B. Fairley, H. C. [illegible]

United States Reduction and Refining Co.

OWNING AND OPERATING

Standard and Colorado Plants, Colorado City, Colorado.

Union Plant, Florence, Colorado.

The United States Smelting Co., Canon City, Colorado.

Purchasers of all classes of milling and smelting ores. Special attention given to the purchase of low grade mixed lead, zinc and copper-bearing ores, at Canon City, Colorado.

GENERAL OFFICES: COLORADO SPRINGS, COLORADO.
Colorado Springs—General office, telephone No. 246.
Colorado City—Mill office, telephone No. West 14.
Florence—Mill office, telephone No. Florence 1.
Canon City—Smelter office, telephone No. Canon 46.

ALL THE WAY TO CALIFORNIA SANTA FE

$25 Daily to October 15. Sleeper, $4.75. 18 N. Tejon St.

Dollinger & Harrison,

Dealers in All Leading Coals.

FREIGHT AND TRANSFER.

Telephone 18. Office 23 1-2 N. Tejon St.

NewspaperARCHIVE® NewspaperARCHIVE®

THE REASON WHY THE GAZETTE PRINTS SO MANY WANT ADS IS BECAUSE PEOPLE FIND THAT IT PAYS. IT WILL PAY YOU.

POPULAR WANTS

UNITED PRINTING TRADES UNION LABEL COUNCIL

Union label, officially authorized, showing that the Gazette employs union labor exclusively in all its departments.

Classified Ads

5 CENTS A LINE A DAY.

25 CENTS A LINE A WEEK.

NO TRANSACTIONS LESS THAN TWO LINES.

WANTED—HELP.

SPECIAL OFFER FOR 30 DAYS
HALF SOLES 50c
RUBBER HEELS 50c
LEATHER HEELS 50c
AT H. W. HUERFANO STREET.

CHAMBERMAID, man window washer, 15 general house girls, assistant in kitchen, waitresses, 2 laundry girls, middle aged school dish wiper. Mrs. Wilson, Room 4 Hagerman Bldg.

WANTED—100 people to buy all kinds of unredeemed watches, diamonds, clothing, optical instruments and overcoats. Myers Loan Office, 29 E. Huerfano.

YOUNG MAN, one who has had some experience in clothing and tailoring business. Royal Tailoring Co., 16½ North Tejon street.

TEAMSTER wanted to exchange work for like. Part cash paid. Hastings Realty and Building Co., 2 N. Tejon St.

COMMON LABOR wanted in exchange for lots, part cash paid. Hastings Realty and Building Co., 2 N. Tejon St.

HERBAL COMPOUND a sure cure for catarrh and catarrhal affections. At all druggists. Take it now.

WANTED—Girl for general housework for three; no washing; good wages. 1025 North Tejon street.

NURSES' COURSE, Posture 6 weeks course; diploma; opens Oct. 1; unexcelled; best references.

LIST your property for sale with A. J. LAWTON, 17 E. Pike's Peak Ave. phone 59.

MRS. WILSON'S office removed to room 3 Hagerman Bldg. Good positions waiting.

CALEDONIAN Employment, 2 1st Nat. Bank Bldg. Mrs. Allard, Phone Bla 612.

WANTED—Girl or woman for general housework, family of two. 22 Walnut.

WANTED—A girl for general housework; must be experienced. 1039 N. Nevada.

GOOD DOMESTIC AND HOTEL HELP. MRS. FARRAR, DE GRAFF BLDG.

ALWAYS wanted good help for the best places. Mrs. Headley, 20½ N. Tejon.

WANTED—Tailor, lady of class; good wages. 26 W. Huerfano street.

WANTED—White help for general house work. 629 E. Cache la Poudre.

LIGNITE lump $4.00, and all kinds of coal and wood. 2½ N. Tejon.

WANTED—Bell boys. Apply Alta Vista hotel.

GIRL for small family. Apply at 21 N. Cascade street.

WANTED—SITUATIONS.

HERBAL COMPOUND a sure cure for catarrh and catarrhal affections. At all druggists. Take it now.

YOUNG JAPANESE wants job by day or hour. Wong, 121 N. Nevada, Tel. 22-D.

WANTED—HOUSES & ROOMS

[illegible] furnished house. [illegible] Gazette.

MINERAL SPRINGS.

DR. MORN'S SANITARIUM, [illegible] Ave.

Cures rheumatism, for all kidney, bladder and urinary trouble and constipation. [illegible]

PERSONAL

[illegible]

HERBAL COMPOUND a sure cure for catarrh and catarrhal affections. At all druggists. Take it now.

HEALTH FOODS.

[illegible]

DRESSMAKING.

[illegible]

POPULAR WANTS

WANTED, MISCELLANEOUS.

WANTED—[illegible] chairs in fact, anything, send postal. Peoples Mission, Poor Relief Dept., 15 E. Kiowa.

HERBAL COMPOUND a sure cure for catarrh and catarrhal affections. At all druggists. Take it now.

WANTED—Four [illegible] for parade Oct. 8th. Ed. Arthur, 27 E. Kiowa.

WANTED—Equity in cheap lot for anything of value in exchange for merchandise. K-10 Gazette.

WANTED—At the Express we can get for the parade Oct. 8th. Ed. L. Arthur, 27 E. Kiowa street.

LIST your houses for rent with A. J. LAWTON, 17 E. Pike's Peak Ave. phone 59.

[illegible] housekeeping rooms, with bath. [illegible] street.

WE buy every clothing that fights; prices [illegible] postal. 20 E. Huerfano.

WANTED—Houses to rent; $12 month. C. E. Furman, 12 S. Nevada. Tel. 804-A.

WANTED—[illegible]

DIAMOND, 4 to 10 karats. 12 North [illegible]

TO RENT—FURNISHED ROOMS.

BEAUTIFUL front office room with all [illegible] 21 N. Nevada Ave.

HERBAL COMPOUND a sure cure for catarrh and catarrhal affections. At all druggists. Take it now.

FOUR rooms furnished housekeeping. Inquire Dairy Rest, 20 E. Huerfano.

TO RENT—To [illegible] gentlemen, rooms with or without sleeping porch. 20 North Cascade.

HOUSEKEEPING [illegible] room, modern, close in, modern conveniences. 127 East Bijou.

FURNISHED rooms, modern, [illegible] 1 block from Colorado College, 1 block from car line. 1 block from [illegible] avenue.

NICELY furnished modern rooms, housekeeping if desired, near college. 115 E. Pikes.

THREE cottage rooms, first floor, two second floor. 1027 Washington avenue.

TWO outside rooms furnished for housekeeping. Inquire 26 North Nevada.

THE LA CLEDE, [illegible] modern rooms, [illegible] E. Pike's Peak.

ROOMS for men, with shower bath and gymnasium free, at 1 E. [illegible] C. A.

SUNNY single and bed room, bath, light housekeeping. 20 North Weber.

PLEASANT sleeping rooms, 20 E. Monument street.

HOUSEKEEPING, 2 for $8, 3 for $12. 12 E. Cascade.

TWO or 3 rooms for housekeeping. 10 N. Weber.

TO RENT—FURNISH'D HOUSES

EXQUISITELY furnished modern house, 7 rooms and bath, [illegible] of the E. Monks estate, between Tejon and Cascade. Inquire 19 N. Tejon.

FOR RENT or will sell on time, a four-room house in Roswell addition. Address Mrs. P. Matthews, 328 Nye avenue, Cripple Creek, Colo.

OR UNFURNISHED, a nine-room house, owner could use part for storing furniture. Apply at 21 W. Huerfano.

HERBAL COMPOUND a sure cure for catarrh and catarrhal affections. At all druggists. Take it now.

MODERN, close in, furnished cottages, [illegible] 18 West Cornell.

TO married couple without children, furnished cottage, very desirable. 115 E. Bijou.

6-ROOM [illegible] cottage, stationary wash bowl, gas for heater. 501 S. Tejon.

FIVE ROOMS [illegible] bathroom, gas stove, kitchen. Mrs. Moore, 20 Cheyenne Road.

[illegible] house, bath, furnished, city [illegible] 22 South Wahsatch.

NEW Harmon house, 120 block north. Inquire 28 East Monument.

[illegible] 20 North Cascade.

BOARD AND ROOMS.

YOUNG Women's Christian Association, 27 N. Weber. $3.50 day, $5 week; table board. Mile wide for transients, $5.50 for permanent boarders. Rooms single, 50c.

ROOMS AND BOARD at moderate rates for Rocky Mountain College students. Inquire [illegible]

HERBAL COMPOUND a sure cure for catarrh and catarrhal affections. At all druggists. Take it now.

GOOD [illegible] board. One [illegible] 20 E. Pike's Peak.

[illegible] board. One [illegible] 20 E. Pike's Peak.

ROOMS AND BOARD—Table board. Mrs. Walker, [illegible] 20 N. Nevada.

ROOMS and board, [illegible] board. 20 East Bijou street. Mrs. Wright.

Warren HATCH [illegible]

POPULAR WANTS

TO RENT—UNFUR. HOUSES.

WE have the largest list of furnished and unfurnished houses for rent; all prices. We have photos in our office of all these houses, and will take pleasure in showing them to anyone.
YATES & M'CLAIN,
THE HUSTLING REAL ESTATE FIRM,
15, 16, 17 EL PASO BLDG. 'PHONE 771-A.

8-ROOM house and bath $15
5-ROOM house ..... [illegible]
4-ROOM house ..... [illegible]
3-ROOM house ..... [illegible]
M. L. DORR, 22 S. Tejon street.

7-ROOM, fifty yards furnished, modern, [illegible] floor, [illegible] unfurnished, bath, [illegible] Apply 18 Brooks Terrace.

FOR RENT—Unfurnished, 3 rooms, [illegible] 20 N. Cascade. A. J. Lawton, [illegible] Phone 59.

HERBAL COMPOUND a sure cure for catarrh and catarrhal affections. At all druggists. Take it now.

TEN rooms, north side close in, water [illegible] 21 N. 21, P. O. Box [illegible] Tel. 112.

6-ROOM modern house furnished or unfurnished, close in. Inquire 127 S. Weber.

FOR RENT [illegible]

FOUR rooms, modern except heat. Inquire 21 E. Dale.

SIX, also 4-room modern house. Apply 27 E. Platte.

FOR RENT—UNFURN'D ROOMS

[illegible] and unfurnished rooms. Apply [illegible]

FOUR modern housekeeping rooms, 20 Cascade. Inquire Wells Fargo, 30 E. Pikes.

2 ROOMS, with bath and toilet, $8 per month. 18 So. Tejon.

TO RENT—BUSINESS.

FOR SALE or rent—Small store or bakery. Apply 20 W. Huerfano.

LOST

YOUR money, time and patience is lost on a poor bicycle; try I have sold more the very best makes of tires on the market and will sell them at the least possible price. Why not get the best? It is always the cheapest. See me anyhow. W. L. LUCAS, 19 North Tejon. Phone Bla 1.

A CARD CASE, containing [illegible] of owner, and [illegible] E. & M. J. V. [illegible] Finder will be liberally rewarded. 2 Walter Way, 1101 Colorado avenue.

STRAYED—Red cow, crumpled horned, [illegible] has on halter and a rope [illegible] tween fore legs. Reward for information or return to 29 North Franklin.

LOST—Five certificates of [illegible] Little Leadville Mining Company stock. Finder will be rewarded upon return of same to this office.

LOST—Gold chain with English [illegible] engraved, [illegible] Reward. Return to Mrs. Rouse, 1101 Colorado ave. Liberal reward.

LOST—Ladies' pocketbook containing about $17 and two stubs. Finder return to 21 S. Wahsatch and receive reward.

HERBAL COMPOUND a sure cure for catarrh and catarrhal affections. At all druggists. Take it now.

SMALL brown leather hand bag, Doctor Muir printed on outside. Reward at Gazette.

LOST—Sept. 21 or 22, a [illegible] and bill with initials M. D. B. Reward at Gazette.

LOST—Sunday, brown South collie, white patch front both ears. Reward, 27 E. Platte.

$5 REWARD for return of silk shawl, [illegible] brought to Gazette or Yakser Hall.

LOST—Lap robe Wednesday night. Find[er] return to 21 N. Pike. Reward.

FOUND.

I HAVE taken inventory of our stock and find I have 20 new and second-hand wheels, quite a number of them being slightly marked. These must all be cleared out at some price. If you have got the cash or can buy a wheel, come and see me. Big reduction in prices on wheels bought on the instalment plan. Mabry Lake, 31 E. LUCAS, 19 North Tejon. Phone Bla 1.

BIG GAME.

WILLIAM PINKLEY, licensed guide and hunter of the game in Jackson Hole, Wyoming. [illegible] guaranteed, [illegible] Colorado Springs references. Address, Dubois, Wyo., or 1-[illegible] Gazette.

DEER heads mounted for $15. Eugene E. Blakeley, Taxidermist, 2113 Wheeler Place.

HOUSE FURNISHINGS

CARPETS, linoleum, [illegible] styles, [illegible] payments. Poland, [illegible] E. Kiowa.

AUCTIONEERS.

HERBAL COMPOUND a sure cure for catarrh and catarrhal affections. At all druggists. Take it now.

CLAIRVOYANT.

MRS. [illegible] 20 E. Pike's Peak.

MRS. THOMPSON, [illegible] 20 E. Pike's Peak.

PICTURES AND FRAMES.

FRAMING [illegible] Ashford & Roberts, 120 W. Pike's Peak.

POPULAR WANTS

TO LOAN.

SALARY LOANS AT THE WEEKLY PAYMENT LOAN CO.
If you have a permanent position, you can borrow money on your personal note. No mortgages or endorsers required.

Amt of Loan	Mthly.	Semi-M.	Weekly.
$50.00 repay	$5.00	$2.50	$1.25
$75.00 repay	7.50	3.75	1.85
$100.00 repay	10.00	5.00	2.50

All business strictly confidential.
CHATTEL LOANS
on easy weekly payments at much lower rates than you can get elsewhere.
Room 30 DeGraff Bldg. Phone Black 93.

THE STAR LOAN COMPANY.
Phone Main 620. 2 Floor Block.
SALARY LOANS
After investigating the charges many of other concerns, we put our rates and easy system of loans extended to salaried employes that gets you out of debt instead of plunging you in deeper. Payments suspended in case of sickness and out of employment. Most liberal terms offered in the city. Call and see us.

TO LOAN
Money at 5 and 6 per cent on real estate; no delay.
W. H. WILLIAMSON,
Member Colorado Springs Real Estate Exchange.
Tel. 775-A. 27 N. Tejon St.

WANTED—Everybody to know that at 5 Bryan, the Bonded loan broker, has moved to the new Colorado Pub. Bldg., 8 E. Huerfano. Phone 61-B.

MONEY TO LOAN ON GOOD CHATTELS. TERMS TO SUIT BORROWER.
WOLFE & BEEL,
ROOM 1, P. O. BLDG.

MONEY to loan on [illegible] 20 [illegible] 2 E. Pike's Peak Ave.

CHATTEL LOANS—Lowest rates. A. L. CARDELL, Room 1, Midland Block.

FOR SALE—MISCELLANEOUS

FINE sitting [illegible] 20 E. Huerfano.

HAND-MADE [illegible] 20 E. Huerfano.

HERBAL COMPOUND a sure cure for catarrh and catarrhal affections. At all druggists. Take it now.

BICYCLE—Diamond frame, good condition, cheap. See [illegible] 20 Bank building.

SPECIAL SALE—Of [illegible] 20 E. Huerfano. Mrs. Bechtel, 17 East Bijou.

[illegible] STATIONERY [illegible]

BURLINGTON chairs to fit Lazy Joe for [illegible] very cheap. [illegible]

HERBAL COMPOUND cures hay fever and catarrh. Ask your druggist.

LADY'S round felt hat [illegible] cheap. [illegible] Gazette.

FOR SALE—Good Jersey milch cow. 20 South Weber.

[illegible] Ladies' bicycle [illegible] Tel. 714-A.

EDUCATIONAL.

THE COLORADO SPRINGS ACADEMY FOR BOYS, 12th term begins Sept. 6, special classes for girls. 1 E. Walker, A. M., principal. 20 N. Tejon. Call mornings.

I HAVE opened in my home, 20 North Tejon, a New Thought reading room and will gladly welcome visitors. All the best works free. Charlotte Cole.

FRENCH, Spanish. Chapin school, 109 North Tejon. Terms moderate.

INSURANCE.

HAVE your fire insurance written by A. J. LAWTON, 17 E. Pike's Peak Ave. phone 59.

SPECIAL NOTICE.

COME HERE—We sell [illegible] and vegetable [illegible] 20 E. Huerfano.

MRS. ARMSTRONG, [illegible] Independent. Work guaranteed. Room 4 Hagerman Bldg. Phone [illegible].

BUSINESS CHANCES.

DOCTOR—Will sell half interest in my business to a good hustling doctor. Address AK, Gazette.

PEDDLERS

DIAMOND setting, jewelers and engravers. Robert Jewelry Co., 26 East Pike's Peak Avenue.

TYPEWRITERS & SUPPLIES.

WE sell typewriters and supplies of every kind. Renting and repairing a specialty. Zimmerman Supply Co. Phone red 256. 21 East Kiowa street.

IF IT IS RESULTS YOU ARE LOOKING FOR PLACE YOUR WANT ADS IN THE DAILY GAZETTE. LARGEST CIRCULATION OF ANY PAPER IN EL PASO COUNTY.

POPULAR WANTS

FOR SALE—REAL ESTATE.

FOR SALE
BY
C. E. TILLER & CO.

2 lots—A 5-room cottage with lot 8x100 feet, in excellent location, and a big snap in a cheap home.

$1250—A neat cottage of 5 rooms, very large lot, large lawn, shade, etc.

$2250—A well-built pleasant cottage, with modern improvements, [illegible] lot, barn, chicken house, good fences, etc.

E. TILLER & CO.
17 N. Tejon St. Phone [illegible]

MODERN SIX-ROOM HOUSE, in best home portion, located on [illegible] street, with [illegible] modern improvements, [illegible] lot, barn, chicken house, good fences, etc.

E. TILLER & CO.
17 N. Tejon St. Phone [illegible]

FOR SALE—Six rooms and bath, range, [illegible] 20 W. Huerfano.

[illegible] 20 E. Huerfano.

PROPERTY for sale in all parts of the [illegible] A. J. LAWTON, 17 E. Pike's Peak Ave. phone 59.

FOR SALE—Two houses, 4 and 5 rooms, [illegible] Pike's Peak.

FOR SALE—[illegible] 20 North Cascade.

LOTS FOR SALE

LOTS in all parts of Colorado Springs on easy monthly installments. The Hastings Realty and Building Co., 2 N. Tejon street.

FOR SALE—RANCHES.

BUY RANCH LAND
in Colorado, $10 the acre, $1 down, 10 years credit. Your money make a good crop profit on the second year. A. W. Harlow, 525 17th St., Denver.

SCOTT COUNTY RANCHES. Easy on earth and easy for horses. A. T. B. A. Morris, Executive Springs, Colo.

HORSES AND VEHICLES.

[illegible] and wagons repaired at lower prices. Rubber tires a specialty. All work guaranteed. Remember Carriage and Repair Shop, 18 E. Cascade.

FOR SALE—Big bay horse, sound, gentle and [illegible] 20 E. Huerfano.

SEE the Pearson Carriage Co. for carriages, [illegible] and harness. Also horse[illegible]. 30-32 S. Cascade. Phone [illegible].

FOR SALE—Showy single or double driving horse, 7 years old, [illegible] 20 E. Pike's Peak.

WANTED—To buy for cash second hand double or single harness. 2 South Cascade.

FOR SALE—FURNITURE.

FOR SALE—The furniture in 20 cottage, 20 beds, new, everything that is needed for housekeeping, to be sold at a bargain as a whole or placed out. 20 North Walnut, Colorado Springs.

[illegible] 20 South Weber.

FOR SALE—Cheap: gas [illegible] 20 West Venetia street.

FURNITURE of 3-room house for sale. 1027 Illinois avenue.

FURNITURE of six rooms. 115 East Ste. Vista.

TO TRADE.

FOR DISCOUNT
MUST BE SOLD AT THIS
FOR THE NEXT TEN DAYS we offer at a big sacrifice a [illegible] dollars will [illegible] Would take a [illegible] property, horses or cattle as part payment, or for cash. Inquire [illegible] Colorado Springs.

HERBAL COMPOUND a sure cure for catarrh and catarrhal affections. At all druggists. Take it now.

TO TRADE—Hack wagon for [illegible] 20 East Pike's Peak.

OSTEOPATHS.

DR. C. W. FAULT and wife, graduates Kirksville college, Kirksville, Mo. 304 De Graff Bldg. 20 N. Tejon. Phone red 1001. Best equipped office. Best [illegible]

PIONEER OSTEOPATHS. Dr. [illegible] Kirksville graduates. 20 N. Nevada.

DR. CONWAY, [illegible]

DOG KENNELS

A HOME [illegible]

MUSICAL

[illegible]

POPULAR WANTS

MISCELLANEOUS.

[illegible] COMPOUND a sure cure for catarrh and catarrhal affections. At all druggists. Take it now.

SAVE MONEY—See Wm. Scott, plumber, 131 Exchange place. Phone red 1001.

LEGAL NOTICES.

BANKRUPTCY, PETITION FOR DISCHARGE.
In the matter of Albert Rocke, bankrupt, in Bankruptcy.
To the Honorable Moses Hallett, judge of the United States Court of the District of Colorado.
Albert Rocke of Manitou in the county of El Paso and state of Colorado, by [illegible] petition, respectfully represents that on the [illegible] day of September, last past, he was duly adjudged bankrupt under the acts of Congress relating to bankruptcy; that he has duly surrendered all his property and rights of property, and has fully complied with all the requirements of said acts and of the orders of the court touching his bankruptcy.
Wherefore he prays that he may be decreed by the court to have fully complied with all his duties under said bankruptcy acts, and that he may be decreed to be released from all debts provable against his estate under said acts, except such debts as are excepted by law from such discharge.
Dated this [illegible] day of September, A. D. 1904.
ALBERT ROCKE,
Bankrupt.

ORDER OF NOTICE THEREON.
District of Colorado, ss.
On this [illegible] day of September, A. D. 1904, on reading the foregoing petition, it is hereby ordered by the court, that a hearing be had upon the same and the [illegible] creditors of said bankrupt, [illegible] 20 E. Pike's Peak Avenue, [illegible] Colorado Springs

Brief City Items.

DAILY WEATHER RECORD.

The following meteorological record is furnished by the Colorado college weather bureau for 24 hours ending at 6 p. m. yesterday:

Temperature at 6 a. m.
Temperature at 12 m.
Temperature at 6 p. m.
Maximum temperature
Minimum temperature
Mean temperature
Max. bar. press., inches 6 a. m.
Min. bar. press., inches 6 p. m.
Mean velocity of wind per hour
Max. vel. of wind per hour
Relative humidity at 6 a. m.
Relative humidity at 6 p. m.
Mean relative humidity
Mean dew point
Precipitation in inches

Satisfied people wear Ashby's spectacles.

NOTE ... page 2.

Y. M. C. A. night school opens Monday, Oct. 3.

LOW RATES are on at the Alta Vista to winter people.

ST. JOHN & BARNES, Prompt Plumbers, Phone 13.

ALAMO CAFE, open from 7 a. m. to 8 p. m. Moderate prices.

MISSIONARY TEA—The Women's society of the First Presbyterian church gave a reception last evening at the church.

WILL MEET—The Women's ... club will meet with Mrs. ... North Tejon street, this afternoon at 3 o'clock.

WOMAN'S MISSION—The Woman's Missionary society of the Second Presbyterian church will hold a missionary ... service at the church tomorrow evening.

REPUBLICANS WILL FORM PRECINCT CLUBS

... the Republicans of precinct 31.

PAUPER PETA SECURED HIS RELEASE FROM JAIL.

... FIFTH REPUBLICANS ...

EVERY SATURDAY
$12.50 to St. Louis and return, $12.50
Via Rock Island.
Get details at City Ticket office
No. 2 Pike's Peak Avenue.

"Do It Now"

is a good motto. If you contemplate buying a

A KODAK

"DO IT NOW."

There never was and never will be a better time than NOW to ... DON'T KNOW HOW? ... we SHOW YOU IN A MINUTE.

Miller-Butcher Drug Company

Kodaks and Supplies. COR. OPP. P. O.

NO LIQUORS.

BREAD

Why should you experiment with the ordinary kind? You are the loser by it, besides endangering the health of your family. ... will convince you of its goodness. Take your choice—Rye, Raleigh, Graham, Vienna, Cream, French, Home, or Home-Made—they are all good.

W. N. BURGESS.

Fancy Groceries and Bakery Goods.

Telephones 83 and 85.

112 N. Tejon St.

We Make 'Em

That certainly is a sufficient recommendation. ... our motto is THE PUREST DRUGS OR NONE. We started out to sell you about our HEADACHE TABLETS. We say they will cure any case of HEADACHE or NEURALGIA if taken according to directions. They positively will not affect the heart nor do they contain any opiates.

You can buy them in any quantity and return them if not entirely satisfactory.

D. E. Monroe & Co.,

The Temperance Drug Store.
Cor. TEJON and BIJOU STS.
Phones 231 and 232.

New Ideas From the Frame Makers

A few early fall designs in Sterling Silver Photograph Frames, entirely new shapes and in good sizes.

A fine assortment of gold mounted pins and hat ... .

R. ASHBY

The ... Jeweler, 18 North Tejon St.

CURIOS

... R. W. WYMAN ...

Special Sale on Bedding

COMFORTS, $1.25 UPWARDS
BLANKETS, $1.00 UPWARDS
PILLOWS, $1 a pair UPWARDS

Our Zenith, Sanitary and Giltedge Mattresses are Standards of Quality and Cost us More than Cheaper Grades.

THE

Colorado Springs Furniture Co.

106 North Tejon St.

---

2 for 1 — 2 for 1

[illegible]

128 N Tejon. GROCERY. Phone 491-A

Saturday

Two Blue Stamps for One Saturday

2 for 1 — 2 for 1

GOLDEN RULE MARKET

Just North of the Court House on Nevada.

WE GIVE SAVING STAMPS

MEATS

VEAL

Veal Stew, 4 lbs. for	25c
Veal Roast, per lb.	10c
Veal Chops, per lb.	12½c
Veal Cutlets, per lb.	17½c

BEEF

Shoulder Steak, 4 lbs. for	25c
Shoulder Roast, per lb.	6c
Boiling Beef, per lb.	2½c
Hamburger Steak, 3 lbs. for	25c
Round Steak, per lb.	10c
Porterhouse Steak, per lb.	15c
Rib Roast, per lb.	12½c

C. E. FURSMAN,
Phone 904-A 128-130 South Nevada Avenue.

GIDDINGS BROS. — GIDDINGS BROS.

Men's Furnishings

A Complete Line for Fall and Winter.

Correct fixings for men's fall wear. There's the shirt, the tie, underwear, collars, gloves, or the suspenders. In fact, various requisites for men can be had here and at a normal price.

Men's Collars

Here's a variety of men's linen collars. It's an odd lot; that is to say the sizes are a little large or a little small. If you can make use of any of them it's your gain as our price to close is, each

6c

MEN'S heavy or medium weight wool underwear, shirts and drawers. This is an excellent garment for these fall days. Our special price a garment is $1.50 and $1.25

Outing Night Shirts

One special line of men's outing flannel or muslin Night Shirts. The muslin shirts are neatly made with fancy collar and front. The outing shirts are in neat stripes and figures.
Our special price is ... 50c

Outing flannel gowns in pretty patterns, good weight and well made. Also muslin Night Shirts of good quality cambric and and neatly made. This is one of our leaders and the special price is ... 75c

Other outing flannel and muslin Night Shirts of fine qualities and prettily made. The prices range from ... $1.25 to $1.50

Fall Shirts

New Negligee Shirts for winter wear. They are to be worn a great deal, also the pleated bosom shirts. There's all colors and white and our price is ... $1.50 and $1.25

Stiff bosom shirts, in plain white or pretty figures, at ... $1.50 and $1.25

NEW NECKTIES for fall. There's bows, tecks, four-in-hands, etc. Nobby effects in the large Persian designs. Our prices range from ... 25c up to $1.00

GLOVES—We have just opened a new and complete line for fall. There's fine kid, mocha, deer skin and several other kinds of fine gloves, as well as the cheap kind for rough wear.
Prices range from ... 50c to $5.00

THE KEYSTONE

112 South Tejon St. Phone 136

GOOD THINGS TO EAT!

Saturday's Money Savers

FRESH FRUIT

Will soon be gone. Now is the time to lay in your supply for preserving.

Peaches

Choice Freestone Peaches, per box	55c
Fancy Elberta Peaches, per box	65c

Apples

All kinds of choice eating and cooking apples.

10 lbs Good Cooking Apples	25c
1 box Good Cooking Apples	75c
8 lbs Nice Cooking or Eating Apples	25c
1 box Nice Cooking or Eating Apples	$1.00
6 lbs Choice Eating Apples	25c
1 box Choice Eating Apples	$1.25

Watermelons and Cantaloupes

We have just received our last carload of Rocky Ford Melons.

Watermelons, each	10c to 20c
6 Choice Cantaloupes	25c
1 Crate Choice Cantaloupes	$1.60

Fresh Meats

[illegible]	25c	Fresh Beef Liver, per lb.	5c
[illegible] Veal Stew	25c	[illegible], per lb.	5c
Rib Veal Chops, per lb.	15c	Fresh [illegible], per lb.	15c
Shoulder Veal Roast, per lb.	12½c	Fresh Beef Brains, per set	10c

Home Made Sausage per lb. ... 10c

Poultry

[illegible] ... 10c

Yours for Business. E. J. PLUMPTON & CO.

A Telephone Will Protect Your Home

—and besides, be of great convenience—With our ... there is no reason for being without the luxury. Residence telephones, 5c per day and upwards. Business telephones, 7c per day and upwards.

THE COLORADO TELEPHONE CO.

R. F. MORRIS, Manager. Main 2. 121 E. Kiowa.

CHAS. SCHIFLE.

AMADORA

MANUFACTURER. COLORADO SPRINGS, COLO.

High Grade Lignite Coal

From Our Own Mine.

"The Roberts,"

Closest to Colorado Springs,

$2.50 per ton.

Chas. P. Bennett

5 EAST PIKES PEAK AVE.

HENRY LeB. WILLS & CO.

Out West Building

FOR SALE or EXCHANGE.

... $5,000.00

... FOR RENT

NewspaperARCHIVE®